ประชุม
โคลนิทาน

Montague Library
Mars Hill, N. C.
CLASS
BOOK

B. M. Camp

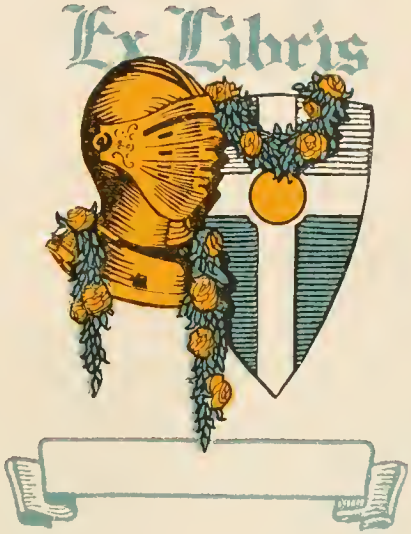
Ex Libris

Designed, Printed and
Engraved by
EDWARDS & BROUGHTON COMPANY

The Laurel

1929

COPYRIGHT 1929
BY
WILLIAM B. LOGAN
Editor-in-Chief
IRMA HENDERSON
Literary Editor
CARL MEARES
Business Manager

Gift B. M. Canup
5-23-46

The Laurel

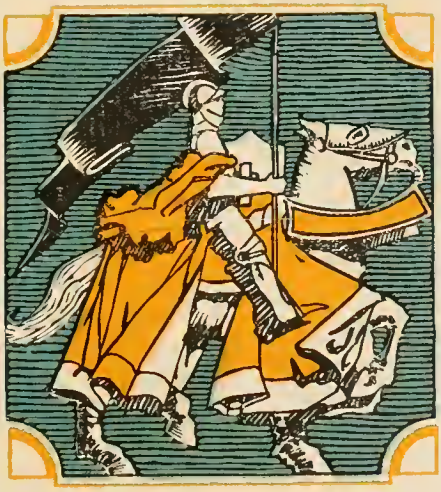

1929

Published Annually by the Senior Class
of Mars Hill College, Mars Hill, North Carolina

X
371.805
M363e
1929
c.2

Foreword

OUR aim is to recall by-gone days. With pictures we have built a wall around your hearts to preserve with delight through future years as an hallowed fragrance the cherished beauties of college days. May you never allow the memory of these days to fade from your thoughts. As you approach the hill dividing this life from the eternal and once inside the Castle of Perfect Truth, may the faces found therein delight and comfort you and give you peace.

Contents

College

Administration

Seniors

Junior College Juniors

Academic Seniors

Religion

Literary

Athletics

Advertisements

Dedication

TO her whose quiet voice, unerring wisdom, and unceasing labor inside the Bursar's office keep in motion the business machinery of the college; whose brisk footsteps are heard hurrying to and fro performing her duties and ministering where there is need; whose loving character and unselfish giving inspire us to nobler Christian service—to her, Mrs. R. L. Moore, we lovingly and appreciatingly dedicate this, the 1929 edition of the LAUREL.

Mrs. R. L. Moore

MELROSE

BROWN

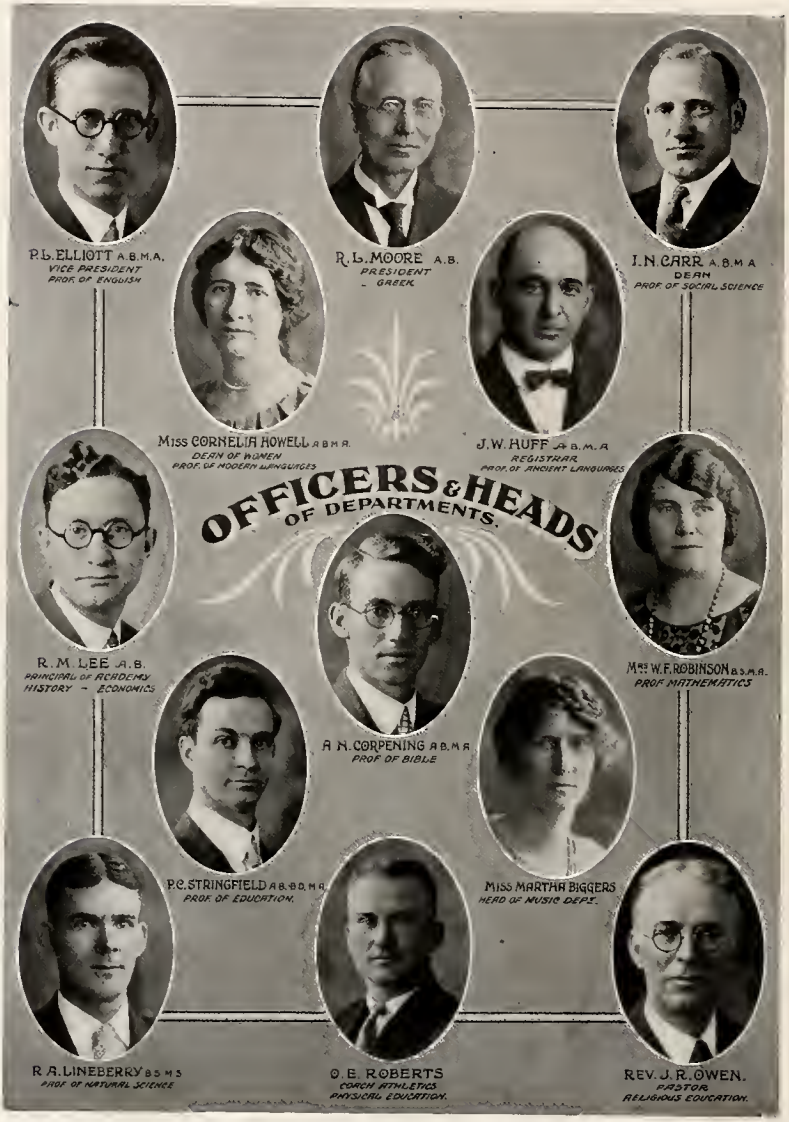
OFFICERS & HEADS OF DEPARTMENTS.
P.L. ELLIOTT A.B.M.A.
VICE PRESIDENT
PROF. OF ENGLISH
R.L. MOORE A.B.
PRESIDENT
- GREEK
I.N. CARR A.B.M.A
DEAN
PROF. OF SOCIAL SCIENCE
MISS CORNELIA HOWELL A.B.M.A.
DEAN OF WOMEN
PROF. OF MODERN LANGUAGES
J.W. HUFF A.B.M.A.
REGISTRAR
PROF. OF ANCIENT LANGUAGES
R.M. LEE A.B.
PRINCIPAL OF ACADEMY
HISTORY - ECONOMICS
A.N. CORPENING A.B.M.A.
PROF. OF BIBLE
MRS. W.F. ROBINSON B.S.M.A.
PROF. MATHEMATICS
P.C. STRINGFIELD A.B.B.D.M.A.
PROF. OF EDUCATION.
MISS MARTHA BIGGERS
HEAD OF MUSIC DEPT.
R.A. LINEBERRY B.S.M.S.
PROF. OF NATURAL SCIENCE
O.E. ROBERTS
COACH ATHLETICS
PHYSICAL EDUCATION.
REV. J.R. OWEN.
PASTOR
RELIGIOUS EDUCATION.

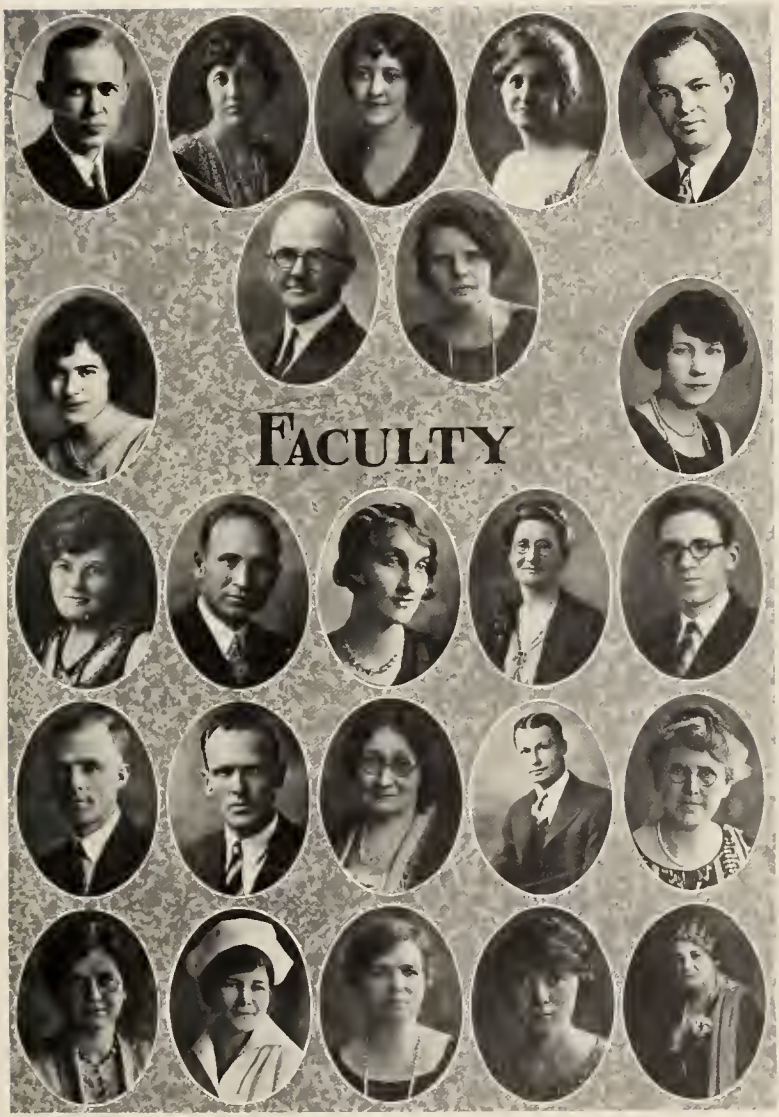
FACULTY

Trustees

EXPIRE IN 1928

R. T. Teague ..... Newland, N. C.
Mrs. W. T. Fraser ..... Belmont, N. C.
W. L. Griggs ..... Charlotte, N. C.
E. F. Watson ..... Burnsville, N. C.
R. J. Bateman ..... Asheville, N. C.
H. Fields Young ..... Shelby, N. C.
Chas. E. Greene ..... Bakersville, N. C.

EXPIRE IN 1929

W. R. Chambers ..... Marion, N. C.
D. C. Bryson ..... Sylva, N. C.
N. S. Whitaker ..... Mars Hill, N. C.
G. D. Carter ..... West Asheville, N. C.
J. W. Anderson ..... Mars Hill, N. C.
Mrs. R. N. Barber ..... Waynesville, N. C.
O. Joe Howard ..... Hickory, N. C.

EXPIRE IN 1930

Weaver Wilson ..... Asheville, N. C.
R. S. Gibbs ..... Mars Hill, N. C.
C. B. Mashburn ..... Marshall, N. C.
W. C. McConnell ..... Asheville, N. C.
T. C. Henderson ..... Brevard, N. C.
W. F. Robinson ..... Mars Hill, N. C.

EXPIRE IN 1931

J. R. Owen ..... Mars Hill, N. C.
Mrs. W. E. Logan ..... West Asheville, N. C.
J. B. Grice ..... West Asheville, N. C.
J. R. Sams ..... Columbus, N. C.
Mrs. J. S. Trotter ..... Franklin, N. C.

Seniors

Mrs. J. R. Owen

To Our Mascot

NELL DEAN OWEN

RARE blue eyes that sparkle with the wisdom of babyhood, an impudent little smile for all, tiny white hands that may rule worlds, a big heart running over with sunshine are part of that delicious little sprite, Nell Dean. Selfish the Seniors are of her, too, for is not her Daddy our beloved pastor, and her Mother the best sponsor ever made? Also, her big brother mascoted us when we were the class of 1927. Thus the Seniors claim Nell Dean as their own and lay their destiny in her baby hands. Her best characteristics—her own tiny self; her honors—the future that lies before her.

MADELINE ELIZABETH MAY (Non.) Asheville, N. C.

"Every graceful and generous quality of womanhood harmoniously blended in her nature."

Officer S. S. '28, '29; Officer B. Y. P. U. '27, '28, '29; Vice President Society '28; Secretary Society '27; Officer Society '27, '28, '29; Officer Scribleris Club '28, '29; Officer Class '27; Society Anniversary Marshal '28; Commencement Marshal '27; Laurel Staff '29; *Hilltop* Staff '28, '29; Intercollegiate Debater '27, '28, '29; Buncombe County Club; International Relations Club; Y. W. A. Council '27.

Madeline sees things in such a beautiful and understanding way that she wins the entire campus as her friends. A rare personality, pep personified, sincerity, originality, an abundance of talent, sunshine itself, wholesome fun, our most genuine admiration—Madeline.

SAMMY GALE MORSE (Phi.) Asheville, N. C.

"A quitter never wins and a winner never quits."

President Class '28, '29; Treasurer Class '27, '28; Intercollegiate Debater '29; President Society '28; Vice President Society '27, '28; Anniversary Declaimer '27, '28; Commencement Declaimer '27, '28; Winner of Junior Orators's Medal '27; Debaters Club; Dramatic Club; International Relations Club; Scribleris Club; President Buncombe County Club '28; Every Athletic Squad '26, '29; C-I Track Team.

One doesn't find real men like Sammy everyday, everywhere. They just aren't made like him. Most of all he's a real man, true, sincere, a good sport whatever the scare. For four years Sammy has held practically every office the campus can give,—from janitor, on up to president of everything. For four years he has gone out for practically every sport—never missed practice and never flunked a course. He's just all round.

RUTH SINGLETON (Clio) Waynesville, N. C.

"She will swim without cork."

Secretary Senior Class '28, '29; President S. S. Class '28; President Haywood County Club '28, '29; Vice President Society '28; Officer Y. W. A.; Captain Basketball Team '26, '27, '28; Intercollegiate Debater '28; C-II Athletic Manager; Vice President C-I Class '27, '28; Anniversary Representative '27, '28; Dramatic Club '28; Wioner Tennis Tournament '28.

Her likeness can't be found! Ruth is elegant as simplicity, and warm as ecstasy. To know her is to love her. In sports and all other undertakings she is a wonder. She is so mild, so merciful, so strong, so good, so patient, loyal, loving and pure that I challenge you to find one like her because she is just Ruth.

PHYLLIS EDWARDS (Clio) BARNARDSVILLE, N. C.

"To see her is to like her; To know her is to love her."

Officer Sunday School '28; Officer Society '29

Phyllis has the personality that wins for her friends any where she goes. She's the best sort of a pal and a loyal friend. There's nothing she wouldn't do for you. Her smiles will win her way through life.

PAUL CASHWELL GRUBBS (Phi) MOCKSVILLE, N. C.

"He who avoids temptation avoids sin."

Officer Sunday School '28; Secretary Sunday School '28; B. Y. P. U. Officer '28; Officer of International Relations Club '29; Society Officer '29.

There are very few men on a college campus who are not recognized for their true value. Paul is no exception. He is a man in the truest sense of the word. Paul thinks deeply; he is never hasty in his judgment; and he possesses the quiet courage to live for his convictions. Mars Hill will some day have just cause to point with pride to this sturdy son; for, whatever his life's work may be, we know that great accomplishments are inevitable.

GLADYS EDWARDS (Clio) BARNARDSVILLE, N. C.

"Faithful, loyal and kind, a better pal no one can find."

Officer Sunday School '28; Dramatic Club '28.

Gladys is a girl of noble character and high ideals. She is modest and unassuming in manner, and has an admirable personality that makes friends as she makes acquaintances. Her loyalty, honesty, and truthfulness will bring her success in the future.

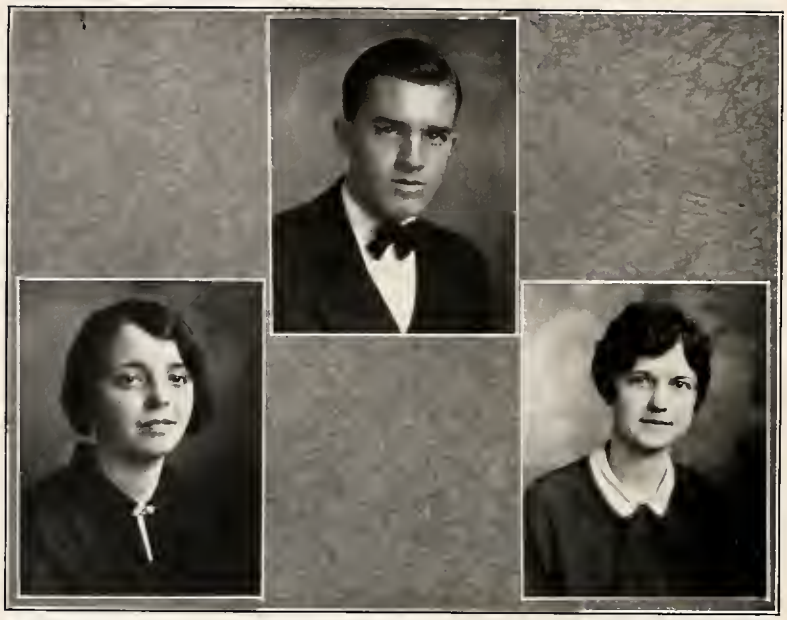

LOIS COCKRELL (Clio) Statesville, N. C.

"She lives for those who love her,
For those who know her true;
For the heaven so blue above her,
And the good that she can do."

President S. S. Class '28; Secretary S. S. Class '28; Officer B. Y. P. U. '27, '28, '29; French Club '28, '29; Officer Y. W. A. '27, '28.

Lois is one of those rare characters who loves others better than herself. She lives for the good she is able to do in this old world. Her life is one of sympathy, frankness, loyalty, and above all—love. In loving she loves so deeply that she will sacrifice her happiness for the joy of the lucky, loved one. In living the life that Lois lives, she will inspire others to higher planes of living.

JOHN KIRK (Phi.) El Dorado, N. C.

"The only competition worthy a wise man is with himself."

Officer Society '27; Officer B. Y. P. U. '27; Officer S. S. '28; French Club '28.

There are those that aspire to gain honors in scholarship; there are those who desire worldly fame for their reward; there are those who would win favor with kings and queens; however Kirk has a host of friends that add to his favor. He likes all of them, but double solitaire is his conception of a good time. To motivate this principle he keeps the Post Office busy carrying his varied correspondence. But we must not forget that Kirk sleeps much, studies enough, and nurses a confident ambition to become an imparter of knowledge to the next vapid generation. To you, may success be yours!

HELEN BROWN (Clio) Rosemary, N. C.

"When nature has something to do, she creates a genius to do it."

President Society '28; Secretary Society '28; Officer S. S. '27, '28; Officer B. Y. P. U. '27, '28; Officer Y. W. A. '27; Officer Band '27; Eastern Carolina Club; President Dramatic Club '28; Officer Society '27; Pianist C-II Class '27, '28; Laurel Staff '28; *Orchestra* '27, '28; Chorus '27, '28.

Helen is a girl that cannot be described easily. When nature made Helen she must have thrown the mold away, for there is none other like her. She is a talented musician and a gifted speaker. She is a person who is loved when present and missed when absent. Helen, may you always be the same sweet, pure, and ideal character that you have been while here with us at M. H. C.

KATHERINE BENNETT (Non.) New Orleans, La.

Winner Commencement Reader's Medal '28; Scribleris Club '28, '29; President Cosmopolitan Club '28; International Relations Club '28, '29; Y. W. A. Officer '27, '28; Secretary Society '29; Sunday School Officer '28, '29; Officer Society '27; Dramatic Club '28, '29; Officer Dramatic Club '28; Anniversary Representative '27, '28.

K is for *knowing how* to do the thing best
A is for her *ability* to challenge the rest
T is for *tact* with each of her associates
H is for *helpfulness* to all her schoolmates
E is for *everyone* that loves her everywhere
R is for *responsibility* she is willing to bear
I is for *intelligence*—she certainly has it
N is for *neatness*—that's always "Kat"
E is for *energy*—she has it you bet.

WILLIAM B. LOGAN (Phi.) West Asheville, N. C.

"Success is marked by continuous effort."

Editor 1929 Laurel; C-I Editor 1928 Laurel; Vice President Society '28; Anniversary Orator '28; Scribleris Club; Dramatic Club; *Hilltop* Staff '27, '28; Officer Buncombe County Club '27, '28; Director "Phi" Orchestra; College Orchestra '28, '29; *Collegiate Ramblers* '27, '28; Director C-I Orchestra '27, '28; Officer Class '27, '28; S. S. Officer; B. Y. P. U. Officer.

Possessing a fine personality that has won for him a large host of friends, combined with a musical and artful talent, together with good ability as a student, has made Bill one of the leaders on the campus. With his magnetic personality, marked ability, fine spirit of fellowship, we trust that Bill will continue to achieve the fine things of life and meet with the success that he deserves.

HELEN RAMSEY (Non.) Asheville, N. C.

"I know a perfect thing who's beauty nothing mars; woman."

President Buncombe County Club '28; Secretary Spanish Club '28; Y. W. A. Officer '27; Y. W. A. Council '28; S. S. Officer '27, '28; Officer B. Y. P. U. '27, '28; President B. Y. P. U. '28; Censor Society '27, '28; Cheer Leader C-I Class '27; Member International Relations Club '28, '29; Chorus '28; Anniversary Representative '28.

Vivacity plus personality characterizes Helen. She is an earnest worker and for this reason is conspicuous in all campus activities. We anticipate for her a glorious future! May the obstacles she slays be as numerous as the hearts. "Luck to you, ole girl!"

FRANCES WATKINS (Non.) VIRGILINA, VA.

"Her ways are true, her conduct blameless, her friendship lasting."

Officer of B. Y. P. U. '28; Officer B. Y. P. U. and Sunday School '29; Member of Y. W. A. Council; Officer of Society '29.

Frances is a true-blue friend. Her life represents the things for which all of us strive but few attain. Fun-loving, jolly, sincere, and studious. She has a smile for everyone and is always ready to lend a helping hand. She is the best sort of a pal—yes, that's Frances.

CLARENCE H. PATRICK (Eu.) WINCHESTER, TENN.

"Where his clear spirit leads him, there's his road, By God's own light illumined and foreshowed."

President B. Y. P. U. '28; President C-I Class '28; Anniversary Debater '29; Commencement Debater '28; Vice President Society '29, Secretary Society '28; Anniversary Declaimer '28; Intercollegiate Debater '29.

Wise to resolve, patient to perform, gentle of speech, beneficent of mind, to the human race a friend—yes, it's "Pat." Who can equal him in courage, wisdom, patience, generosity, or nobility? Good but not prudish, wise but not proud, loved because he loves, a friend to every man—these qualities compose the character of "Pat," the boy whom we have learned to love, honor, and respect.

ELLEN LOUISE CLARK (Non.) CANDLER, N. C.

"A personality unsurpassed, a spirit to be downed never; a heart as pure as gold; a sweet disposition beautiful in its tender thoughtfulness of others."

President of College Y. W. A. '29; Officer in Society '28, '29; Officer in Sunday School '28; Alternate on Intercollegiate Debating Team '28; Officer in B. Y. P. U. '28; Member of Science Club '28; Member of Scribleris Club '28, '29; Member of International Relations Club '28, '29; Vice President of Buncombe County Club '29; Member of Chorus '28, '29; President of Literary Society '29.

Louise's nobleness of character speaks for itself. She has the admiration of her fellow students, an optimistic, fun-loving disposition, a faithfulness and loyalty to her Alma Mater, together with that gracious dignity and winsomeness of manner that makes her a leader in the campus activities. The nobleness portrayed in her life in such a unique manner has made and kept for her many friends. Louise is one of our best.

CARL MEARES (Phi.) Fair Bluff, N. C.

"He's lucky, he's kind, sincere and just; Quiet, studious more generous than most of us."

President Society '28; Vice President Society '28; Secretary Society '27; Winner Society Improvement Medal; Advertising Manager *Hilltop* '27; Business Manager *Hilltop* '27, '28; Editor *Hilltop* '28, '29; Business Manager Laurel '28, '29; Anniversary Representative '27, '28; Commencement Representative '27, '28, '29; Intercollegiate Debater '28, '29; Dramatic Club '27, '28; President Scribleris Club '28; Officer B. Y. P. U.; Officer S. S.

Carl is serious, business-like, possessing the qualities of a leader. Since he has been here he has won many honors in society in debating, and declaiming, and as editor of the *Hilltop* he has made a success. His sincerity and dependability have won him many friends—even the girls. Carl is admired for what he is. He enters whole-heartedly and enthusiastically into everything he attempts to do. With these qualities he cannot help being a success in whatever field he enters.

ALMA DARK (Clio) Roseberry, N. C.

"Gentle in manner, firm in reality."

President College Chorus; Vice President Eastern Carolina Club; Second Vice President Clio Literary Society; Officer S. S.; Officer B. Y. P. U.

Alma is an instrument in life's great orchestra. She is harmony clothed in the richest robes of sincerity, dependability and love. To see her is to like her, and to hear her is to love her. Yes, you just can't help from melting beneath the magic of her womanly charms.

W. FLOYD WILLIAMS (Phi.) Newport, Tenn.

"It's quality, not quantity."

S. S. President '28; Officer B. Y. P. U. '28; Officer Society '27, '28, '29; International Relations Club '28; Science Club '28, '29; Vice President Ministerial Conference '28; Chorus '28, '29; President Tennessee Club '28.

In Floyd we find a genius not found in every one. His ability as a leader has been shown both in Sunday School and in B. Y. P. U. work. His sympathetic nature and striking personality have won him many friends. His congeniality, sincerity, and unselfishness are qualities that one who has chosen the ministry as a profession needs. Great success as a minister is predicted for him.

RUBY LEE WHITMIRE (Clio) Brevard, N. C.

"Good humor is the clear blue sky of her soul."

General Secretary of C. O. D. of S. S. '28, '29; Officer of B. Y. P. U. '28; President S. S. Class '28; Officer of Society '28; Science Club '28, '29; Spanish Club '28, '29; Officer S. S. '27; Society Reporter to *Hilltop* '28; Officer Y. W. A. '27, '28; Officer of B. Y. P. U. '27, '28.

Ruby's success as a student has not come to her as the result of great display of brilliance, but is due to much more permanent qualities—persistent application and effort. Her friendships are of the same quality, having a solid growth from thorough acquaintance. In both religious and campus activities she has done her part well. The "Clios" have never mothered a more sincere daughter and officer. In addition to her scholarship Ruby excels in patience, kindness, sympathy, and loyalty to the right.

WILLIAM REEVES, Leicester, N. C.

"Never trouble trouble, till trouble troubles you."

Bill is one of the few boys on the campus who is aspiring to be a musician. He has a host of staunch friends. He is always willing to do his part in every undertaking. He is a boy we all love to know.

AILEENE GOLD (Clio) Cliffside, N. C.

"Her heart is ever at your service."

Officer S. S. '27, '28; Y. W. A. Council '27; Officer B. Y. P. U. '27, '28; Officer Society '28; Secretary of Science Club '27; Vice President Science Club '28, '29; Intercollegiate Debater '29.

Aileene is known on our campus as everybody's pal. She is conscientious, frank in her statements, diligent as a student, loyal as a friend, and performs her duties faithfully. Whatever she does is done in a wholehearted way, and she has always found time to devote to the welfare of others. Due to her earnestness, congeniality, and big heartedness, we are sure she will make a splendid physician and prove an honor to her profession.

SARAH LEIGH BLACKWELL (Non.) Spartanburg, S. C.

"A lavish planet reigned when she was born and made her of such kindred mould to heav'n she seems more heaven's than ours."

President of Society '28; Officer of Society '27, '28; Anniversary Representative '27, '28, '29; Winner of Society Readers' Ring '27; President of Dramatic Club '28; President B. Y. P. U. '28; Sunday School Officer '27, '28; General B. Y. P. U. Corresponding Secretary '28, '29; Secretary of South Carolina Club '28, '29; *Hilltop* Staff '28, '29; Officer of Le Cercle de Francais '28, '29; B. Y. P. U. Officer '27; B. S. U. Council '28, '29; Officer Dramatic Club '27; Y. W. A. Council '28; Dramatic Club '29; South Carolina Club '29.

"Sweet, serene, and tender" characterizes Sarah. When one finds her before a window with a dreamy rapt expression in her eyes she shouldn't be disturbed until she has captured in words some of the beauty of the things she sees.

Take truth, loyalty, purity, sweetness and steadfastness of conviction. To these add a poet's soul together with a tender sympathy and one has a partial picture of Sarah's personality. There is in her nature something of the sublimity and beauty of mountains. Her ideals are the embodiment of the best qualities of womanhood. May hers be the success she so richly deserves.

M. V. PARRISH (Eu.) Louisburg, N. C.

"Faithfulness and sincerity first of all."

President B. Y. P. U. '27; Associate President Sunday School '27, '28; Vice President Society '28; Commencement Orator '28; President B. S. U. '28, '29.

Maurice, who strives to do that which is right in upholding the ideals of the college, is one of our best all-round students. His desire is to lead every student into a higher conception of true values. His ability, faithfulness, and sincerity have won for him an estimable place in the mind of both students and faculty. Indeed his creditable scholastic record, his worthy participation in athletic and society activities with his Christian leadership make Maurice a strong influence on our campus.

IRMA HENDERSON (Non.) Asheville, N. C.

"A strength supreme endowed by nature true by powers of the mind actuated; a spirit, fused into a noble soul, almost divine."

President Society '29; President Science Club '28; Literary Editor Laurel '29; Senior Editor *Hilltop* '28; Commencement Orator '29; Intercollegiate Debater '27, '28, '29; Assistant Teacher Chemistry and Physics '28, '29; Anniversary Representative '27; B. S. U. Council '28 Scribleris Club '28, '29; Officer Society '27; Secretary Science Club '28; *Hilltop* Staff '28; Girls' Council '28; Debate Council '28; Buncombe County Club; Y. W. A Council '27, '28; B. Y. P. U. Officer '27, '28; S. S. Officer '27, '28; Vice President Society '28; Chief Marshal Society Anniversary '28; Y. W. A Circle Leader '27, '28.

A personality truly admirable and highly inspirational embodies this unusual person, Irma. From the depth of her soul comes the appreciation of the beautiful, devoting things of life and the genuine desire of adventuring on the bigger, nobler paths in seeking truth and its elements. There is indeed much worthwhile in her every deed. Glittering on the horizon of thought for her future there beams success; her aims and aspirations soar above the universe of her daily living.

HAZEL WELCH (Non.) Elizabethton, Tenn.

"Art creates an atmosphere in which the proprieties, the amenities and the virtues unconsciously grow."

Vice President Society '28; Science Club '28, '29; Spanish Club '28, '29; Anniversary Marshal '28; Commencement Marshal '28; Officer S. S. '28, '29; Vice President Tennessee Club '28; Secretary Science Club '29; Secretary Society '28; Class Basketball '28.

An artist's soul is the soul of her whose name is graven here—and too, her name is graven on our hearts. That smiling face, those working hands, the love that fills her full will bring to us who love her memories of these many happy care-free days spent here. Success has chosen her—and our love will push her on.

REX BROWN (Phi.) Mars Hill, N. C.

"The only way to have a friend is to be one."

President S. S. '27; Officer of S. S. '27, '28; Class Basketball '27; President B. Y. P. U. '28; Advertising Manager Laurel '29; Dramatic Club '28; Winner Declaimer Medal '28; Music Department; Marshal Society '28.

Rex is a boy of real worth. He is one of Mars Hill's most diligent and consistent fellows; excelling as a student and as a declaimer. He has won an enviable place among the students and faculty as a sincere, friendly, clear-cut, firm gent'eman. His sterling qualities, his sunny and unselfish disposition will help make the world a better place in which to live.

MARY SUSAN BROCK (Non.) Thomasville, N. C.

"Here's to the girl with a heart and a smile
That makes the bubble of life worthwhile."

Officer S. S. '28; Officer Y. W. A. '28; Officer Society '28; Spanish Club '28.

Mary Susan possesses those qualities which call for admiration and respect from both boys and girls. Modesty, refined manners, and unselfishness: that rareness of being the same whenever you meet her are the charms of her personality that have endeared her to us. Surely she cannot be surpassed and just as surely shall she keep her place in our hearts forever.

SEDAHLIA PROPST (Non.) Shelby, N. C.

"Let me have music, and I seek no more delight."

President of Choral Club '29; *Hilltop* Staff '29; Intercollegiate Debater '29; Sunday School Officer '28, '29; Y. W. A. Officer '28; B. Y. P. U. Officer '28, '29; Chorus '28, '29; Officer of Cleveland County Club '29; General B. Y. P. U. Officer '28; Anniversary Representative '28, '29; Assistant Sight Singing and Ear Training Teacher '29; Marshal at Senior Recital '28; Class Basketball '28, '29.

Sedahlia is a lovable girl. Her wonderful talent for music is her chief possession. Sedahlia is indeed the musical light of our campus; it would be dark without her. One would think Sedahlia to be all sunshine and laughter and without a care, but we find mixed with her light-heartedness a deep sincerity and a nobleness of mind and purpose.

JOSEPH GUY WOMBLE (Eu.) Forest City, N. C.

Orchestra '29; Chorus '28; Society Officer '29; Treasurer Chorus '29; Science Club '29; Sunday School Officer '29.

Guy, hailing from Appalachian State Normal, is a fine addition to our class. After knowing him we say "Things couldn't go without him." He is one who possesses those qualities that characterize an all-round person. In him we find a character of beaming enthusiasm, brilliancy plus unusual ability. He possesses genuine musical talent and a personality nobly sincere and gracious. Jollity, friendliness, generosity, originalty, intelligence—that's "Uncle Guy."

RUBYE FOWLER (Non.) Union, S. C.

"A jolly, unselfish personality is the greatest gift of all."

B. Y. P. U. Officer '28; Officer Sunday School Class '28; Officer Y. W. A. '28, '29; South Carolina Club '28, '29; Member of Chorus '28, '29; French Club '28, '29; Class Basketball '28, '29; Reporter to *Hilltop* '29.

Jollity, generosity, friendliness, talent, love, our admiration—Rubye. These and other characteristics have surely harbored her to our hearts. Our campus life with its music, fun, activities, and study would indeed be incomplete without her. We feel certain that at the end of the rainbow there is a pot of gold for her. She's genuine. Here's to Rubye!

JAMES M. BALEY, Jr. (Phi.) West Asheville, N. C.

"His words are bonds, his oaths are oracles;
His love sincere, his thoughts immaculate."

Winner Commencement Debater's Medal '28; Winner Society Debater's Medal '28; Intercollegiate Debater '29; Anniversary Debater '28; Secretary Society '28; President Scribleris Club '29; Manager *Hilltop* '29; President International Relations Club '29; Athletic Editor Laurel '29; Officer Buncombe County Club '29; Debate Club '28.

Would you know a person genteel in personage, noble in conduct, generous and free? Then you should know Jimmy, a man whose inborn worth his acts commend. One who knows nothing base and fears nothing known. An orator, debater, scholar, friend—that's Jimmy. In reverence, knowledge with intelligence, self control, none but himself can be his parallel. Yet he possesses with all these characteristics the noble qualities; friendliness and modesty. He is just Jimmy.

FRANCES LOUISE KING (Non.) Sanford, N. C.

"Blessed are the joymakers."

Y. W. A. Council '28, '29; B. Y. P. U. Officer '28, '29; S. S. Officer '28, '29; Officer Society '28, '29; President French Club '28, '29; Chorus; Glee Club; Circulation Manager of the Laurel; Secretary Dramatic Club; Treasurer Eastern Carolina Club.

God took a bit of heaven's blue, a ray or two of gold—some cloudy days, more sunny ones, the rainbow's colored hues, some bits of sunset glow. He took a drop or two of rain, the blue days and the gray—the sudden tempest, then the calm—and made them into Frank.

J. FRANK HUSKINS (Phi.) Burnsville, N. C.

"All things through thee take nobler form."

President Yancey County Club '28, '29; Officer Society '27, '28; *Hilltop* Staff '28, '29; Laurel Staff '28, '29; Alternate Anniversary Orator '28; Scribleris Club '28, '29; Officer S. S. Class '27; Intercollegiate Debater '28, '29.

Personality, depth, talent, ability—that's Frank. His personality demands confidence and love. He's just a mixture of all things that are necessary to make an admirable character. He'll carry that smile through life. Success to you Frank!

FLORA MARION ALLISON (Clio) Brevard, N. C.

Officer S. S. '28; Member Chorus '28, '29; Officer B. Y. P. U. '29; Member Spanish Club '29; Officer Y. W. A. '29.

For everyone Flora has the same tender smile and friendly word. To her associates she contributes her part of life's joys. She is faithful to all things worth while, can be depended upon beyond dispute, and always works diligently that she may attain her noble ideals. In Christian work no one is more sincere, and with the greatest joy she uses every opportunity to promote the welfare of others. Her ideals are the nob'est; her aspirations the highest; her perseverance beyond measure. Wherever she makes her abode, she will make for herself a place in the hearts of those with whom she comes in contact. When Flora leaves Mars Hill she will leave a host of friends who will watch her progress as the years go by with no small degree of interest.

SCOTT WESTALL (Eu.) Flat Rock, N. C.

"All for love, or a man well lost."

Officer Sunday School Class '27; Captain C-II Basketball Team; Officer Spanish Club.

Scott's happy-go-lucky way and pleasing smile makes him attractive in the sight of all his classmates. He is quiet and reserved and never says much, but alas! when he speaks he surprises all those in his audience. He is an earnest worker, a true friend and comrade. We know success is his. Don't surprise us all, boy!

FAYE GIBBS (Clio) Tryon, N. C.

Officer Society '28; Sunday School Officer '28; B. Y. P. U. Officer '28; Member of French Club '29; Member Chorus '29; Member of Y. W. A. Council '28, '29.

"The most precious gem is often wrapped in the smallest package." This old adage is surely true in Faye's case. Her record at Mars Hill has been a commendable one in every respect. The pleasant smile of greeting she has at all times, radiates good feeling. She is a pal to be appreciated and admired. Her presence on the campus will be greatly missed, but we must be consoled by the fact that the loss to the college will result in immeasurable profit to whomever she comes in contact with in the future.

RACHEL PAULINE PRICE (Clio) Hollis, N. C.

"Greatness comes through service."

Officer Y. W. A. '28; Secretary Inner Circle '28; Officer B. Y. P. U. '28; Officer S. S. '28.

To know Rachel is to love her. To speak of the virtues. Rachel is virtuous. She is pure, kind, modest, sympathetic, lovable, and true. She is always willing to sacrifice her time to listen to and to share wholeheartedly the burdens of others. It can surely be said that she lives up to the ideals of the institution. With Rachel's noble aspirations and rich, sincere life, we know that she will be a blessing to this world all her life.

CARL HARMON BROWN (Phi.) Inman, S. C.

"Leisure without study is death; it is a tomb for the living man."

Member of Scriberis Club '29.

Brown is a man whom many do not know; only those who really know him can appreciate his qualities. His personality is a striking one to those with whom he is associated. He does not always take the words of the present generation, but his reading from the old writers is taken into consideration. He studies that he may become a better man. He is loved by all of his associates. His two years bere have won for bim many friends.

LULA MAE CAMPBELL (Clio) Hollis, N. C.

"I would be pure, for there are those who care."

Officer B. Y. P. U. '28; Secretary College Church '29; Officer S. S. '28; Vice President Inner Circle '28; Y. W. A. '28; Spanish Club '28.

Though you may travel over many lands and seas, you will never find anyone that can be a substitute for Lula. Her true and upright Christian character is not to be excelled, and her quiet, dignified and refined manners are a rare combination that is found only among a few. Her friends cannot be numbered, for everyone that she meets is won by her cheerful smile.

ROSCOE PHILLIPS (Phi.) MARS HILL, N. C.

"A smile wins friends; honesty conquers the world."

Officer S. S. '28; Member Spanish Club '29.

It is not easy to say just what we want to about Roscoe. His character is as pure and clear as the streams of his native hills. He is a student whom we all love and admire for his cheerfulness, unselfishness, and high heartedness toward all his associates.

NOVELLA DEATON (Clio) GASTONIA, N. C.

"Full of life, sense and wit,
Lots of fun, and plenty of grit."

S. S. Officer '27, '28; B. Y. P. U. Officer '27; Member Faculty-Student Council '28; South Carolina Club '27, '28; Officer Y. W. A '28, '29; French Club '28, '29; President Society '29; B. S. U. Council '28, '29.

One of the sweetest and most noble girls on the campus is Novella. Her high ideals have a great influence among her friends and acquaintances. The soul of Novella is a storehouse of virtues. Her wit, loyalty, patience, truthfulness, firmness, and strength of character are admired by everyone. Possessing great intellectual ability there is no doubt as to the success of her future.

TRACEY JACKSON GAINES (Eu.) CAMPOBELLO, S. C.

Varsity Baseball '28; Class Basketball '27, '28, '29; Member of "M" Club; Officer S. S.; Officer B. Y. P. U.

He has brought to the Old North State the traits of a "Sand Lapper."

NATHAN BROOKS (Eu.) GREENVILLE, N. C.

Head B. Y. P. U. Director '29; President Society '28.

Admired as a leader, loved as a true friend, and worthy of the name "Christian," Nathan aspires not to material success or fame, though these may be his, but rather to a life of unselfish devotion and service to humanity and his God. If Nathan is in the ministry what he has been to the campus, victory is his.

LEMMIE FITE (Non.) BELMONT, N. C.

"True and sincere, loyal and kind, another just like her you will never find."

Y. W. A. Circle Leader '28; Society Officer '28; B. Y. P. U. Officer '28; Secretary Gaston County Club '29; Sunday School Officer '28.

Lemmie has won a warm place in the hearts of all who know her. Her outstanding characteristic is unselfishness. Never is she too busy to help others. Many are the times that her words of encouragement have made the day brighter for us. If you want to laugh just talk with Lemmie a while, and her witty remarks will send you into gales of laughter. A girl as sweet, as noble, and as true as she, is sure to live a useful life overflowing with happiness.

WILLARD ROBINSON (Eu.) MARS HILL, N. C.

"To set the cause above renown, to love the game above the prize."

Officer Society '28, '29; President Sunday School Class '28; Football Squad '27; Varsity Football '28; "M" Club '28, '29.

Out in the game of life amid losses and victories, this true athlete, "Red," is constantly, squarely playing. His goal is one that he will surely reach, for determination in clean, noble play lures him on. Hope beams in his every play. From the grand stand come cheers; he plays harder, bigger. Here's to "Red!"

IRVING E. MASON (Eu.) Kenly, N. C.

No doubt our campus life would have been incomp'ete without this unusual person. His genuine personality delightfully sparkles with wit and humor. His character is widened by his fine musical talent. Sportsmanship, a ray of sunshine, loyalty and talent help to place "Red" high in our admiration.

MARY AGNES LATTIMORE (Clio) Lattimore, N. C.

"The light of love, the purity of grace,
The mind, the music breathing from her face."

Officer S. S. '28; Chorus '27, '28; Member French Club '28; Member Dramatic Club '28; Officer Society '28; Cleveland County Club.

In Agnes we find the very embodiment of that which is good, pure, and true. For two years she has trod the paths of learning with us, walking quietly in and out always having at her command that cheerful smile that has won for her so many lasting friendships. For her we are predicting a happy and successful future.

WALTER H. CHILES, Rogersville, Tenn.

"Should auld acquaintance be forgot?"

Vice President Tennessee Club; Chorus '28, '29; Monitor Dormitory '29.

We condemn Walter laughingly and we extol him sincerely. Not everyone has his humor, his pleasant bearing, his frank courtesy, his friendliness. We simply like him. And he's what the girls call "good-looking." We do not overlook his ideals either. We expect those ideals to make him an eminent success in life and his chosen vocation—business. We greet you now, Walter, as you greeted us—with best wishes.

IRVING J. SUMNER (Phi.) Union, S. C.

"Fame is a vapor, popularity an accident, riches take wings, and fly, only one thing endures, Character."

Officer B. Y. P. U. '27; Officer S. S. '28; Officer Society '28, '29; Vice President Ministerial Conference '28; President B. Y. P. U. '28, '29; President S. S. '29; President S. C. Club '28, '29; Chief Monitor '28, '29.

Sumner is sure to win a coveted place in life. He attacks every task in a manly fashion, never letting his zeal abate nor his mind waver from it until it is finished. His store of originality, ready wit, makes him admired by all; while his manly courage, faithfulness to duty, and zealous scholarly attainments have been the envy of many. He greets you with a smile and carries the idea; "Smile and the world smiles with you; frown and you frown alone."

FOY NORWOOD (Non.) Virgilina, Va.

"She's lovely, sweet and all the rest that might be said about her;
But of all, I'll say, this is the best—we couldn't do without her."

Officer S. S. '27; Officer B. Y. P. U. '28; B. S. U. Council '28, '29; Vice President Y. W. A. '28, '29.

A modest, refined, unselfish girl is to be found in Foy. Her loyalty, firmness, honesty, patience, truthfulness, and strength of character are admired by all who know her. It would be hard to find a more sincere girl. You may be sure that whatever she does is her best.

OSCAR J. GRAHAM (Eu.) Seneca, S. C.

"Not at the top, but still climbing."

Vice President B. Y. P. U. '28, '29; Vice President S. C. Club '28, '29; Officer S. S. '27, '28; Officer B. Y. P. U. '27, '28; Officer Society '28, '29; Football Squad '28, '29.

Oscar is an all-round student. He stands in first rank as a student, a counselor and athlete. His creditable scholastic record, his excellent society work, his Christian leadership, make Oscar one of our best students. A logical thinker of few words, he speaks to the point. His sincerity of heart and congeniality of spirit have won for him the esteem and admiration of the entire student body.

EVALEE SNELSON (Clio) LEICESTER, N. C.

"I would be true, for there are those who trust me;
I would be pure, for there are those who care."

Officer of Sunday School Class '27; Officer Society '28; Secretary of Sunday School Class '28; Officer of Science Club '28; Officer B. Y. P. U. '28; Member of International Relations Club '28.

A girl of high ideals, genuine personality, sincere friendship, radiant generosity, and beaming friendliness bespeaking her as a character truly noble—that's Evalee. She possesses that rare ability to measure her time, in that through her loyalty to life she knows how to do the right things at the right times. She deserves life's best.

HERMAN FRANCIS (Phi.) WAYNESVILLE, N. C.

"So earnest in work and fun we know not half the work he's done."

Officer of B. Y. P. U. '27, '28; Officer Sunday School '27, '28, '29; Censor of Society '28; Vice President of Haywood County Club; President S. S. Class '29.

Herman is a boy worth knowing and a friend worth having. We have found him to be a true friend and a loyal classmate. He is kind, peaceable, and congenial and has developed a keen interest in all campus activities. Certainly he will be a great success and a great blessing to his country.

VERNIE MARTIN (Non.) LEICESTER, N. C.

"Not too serious, not too gay; but a true blue girl in every way."

Officer Society '28; En-Non Orchestra '27; International Relations Club '28, '29; Charter Member of "Le Cercle de Francais" '29; Chorus '29; Officer Sunday School '28, '29; Officer Buncombe County Club '28; Officer Y. W. A. '28; Officer International Relations Club '29; Officer B. Y. P. U. '29.

In Vernie we find the qualities of an all-around student. There are qualities evident in her character that bespeak her gentility, generosity, lovableness, and nobility. She is one of those few persons who know when to be serious and when to be gay. It is easy to put all one's faith in her as a friend. We predict for her a great future in the fields of music.

GLADYS FARMER (Non.) Marshall, N. C.

Sunday School Officer '27, '28; Society Officer '27, '28; Member of Science Club '28, '29; Member of International Relations Club '28, '29; Secretary of Science Club '28, '29; Vice President of International Relations Club '28, '29; Member of Dramatic Club '28, '29; Chorus '27, '28, '29; Officer of International Relations Club '29; Intercollegiate Debater '29.

If there is one at M. H. C. whom everybody loves and cherishes, it is none other than Gladys. Greeting everyone with a smile on every occasion, she is declared an all-round student. When there's a task to be done, she is ready and willing to apply herself. At present she's a "Farmer's" daughter, but she likes to fan the "Sparks." We all know that Gladys, with all her good traits, will make a high mark in the future.

HENRY CLAY FURCHES (Phi.) Mocksville, N. C.

"The man who remains master over himself never knows defeat."

Officer Sunday School '28; Officer B. Y. P. U. '28; Spanish Club '28, '29; "M" Club '28, '29; Varsity Basketball '28, '29; Class Track '27; Manager Class Basketball '27; Class Cheer Leader '27, '29.

We all look with admiration upon Henry. During his stay at Mars Hill he has won our love and highest esteem. His winning smile has made opposing athletes recognize the Spirit of Mars Hill. We will not question his possibilities, for no man can fail who fights as Henry fights. As our trials divide, we point with pride to the characteristics of Henry as being a good sport, a renowned athlete, a loyal student, and an active member in the Kingdom's work.

EVANGELINE PEELER (Non.) Shelby, N. C.

"Better be small and shine, than be large and cast a shadow."

Officer of Sunday School '28, '29; Officer of Society '28, '29; Officer of Cleveland County Club '28, '29; Member of French Club '28, '29; Member of Cleveland County Club '28, '29; Chorus '28, '29.

"Vangie's" smiling eyes tell us she is happy, and her smile always gets one in return. Happiness comes through friendship, and she has many friends because she is a friend. With her friendliness and good humor she has a sense of responsibility, a deep sincerity, and a nobility of character. In her future career we hope that she may be as happy, contented, and successful as she is at present.

THELMA MAE BARTON (Clio) Tigerville, S. C.

"Of gentle soul, to human race a friend."

President B. Y. P. U. '28; Officer Y. W. A '28; Officer S. C. Club '29; Officer Sunday School '28; Officer Literary Society '28, '29.

When you want to find a real girl, pick out Thelma. She is one of those few girls who delight in unselfishness. She is sweet, modest, patient, and beautiful. Her character reveals itself before you in kind, friendly, thoughtful deeds. She is loved by all.

ROBERT R. BARNES (Phi.) Southmont, N. C.

"I seek not for honor—that is selfishness—but rather choose to serve and be happy."

President "A" Union in B. Y. P. U. '27; Officer B Y. P. U. '28; B. S. U. Council '28, '29; Associate Head Director B. Y. P. U.'s '29; Officer Sunday School '28, '29; Clio Society Anniversary Marshal '28; Delegate B. S. U. Conference '28; Art Editor Laurel '29; Officer Society '27, '28; *Hilltop* Staff '27; Chairman B. Y. P. U. Poster Committee '27; Member Science Club '28, '29; Officer Science Club '28; Assistant in Biology Laboratory '28, '29.

"Bob," as we know him, has shown a commendable spirit of loyalty to campus organizations during his stay here. He has proved himself to be a faithful leader on the campus in both social and religious activities, and has won for himself the esteem of both students and faculty. With his dependability, sincerity, and sterling character, he has won many friends. For "Bob" we predict a bright and happy future plus a worth-while life. We feel that success will crown his efforts in everything he undertakes.

ROSE RENWRICK HOWELL (Clio) Greer, S. C.

"Speech is Silver, but Silence is Golden."

Vice President Sunday School Class '29; Officer Y. W. A. '28; Officer B. Y. P. U. '29.

Renwrick aims at the sky, and she tries to reach it, too. She harbors those things that are noble and clean in her life. For those that are sad, she always has a humorous word of cheer. She is faithful to the tasks assigned her. Renwrick is a helper indeed (to those who help themselves). To those who do not know her, let her friends say that she is a good friend to have.

RUTH STONE (Non.) Orrum, N. C.

"Not for one's self, but for all."

Scribleris Club '28, '29; Science Club '28; International Relations Club '28, '29; Officer B. Y. P. U. '27, '28; *Hilltop* Staff '28.

Ruth's sportsmanship, loyalty, and friendliness endear her to our hearts. A girl of unusual ability whose scholastic record and all-round qualities have enlisted her a member of various clubs and organizations on the campus—that's Ruth. Everyone admires her. She's a friend worth the having. Success is certainly spelled for her; her ideals are soaring ones. She holds her own.

McCAGER FRANKLIN BROWN (Eu.) Knottville, N. C.

"Strong in will, to strive, to seek, to find and not to yield."

S. S. Officer '28.

Brown is a very modest young man. He stands for thoroughness of work, and he also looks after his own affairs, expecting each of his fellow students to do the same. He is a good Christian gentleman. He has won quite a number of friends and each one of them wishes him the greatest success in whatever he undertakes.

MATTIE SNIDER, Robbinsville, N. C.

"God's rarest blessing after all is a good woman."

B. Y. P. U. Officer '27, '28; S. S. Officer '28; Member Scribleris Club; Member French Club.

Mattie is like a diamond. You always want to see more of her. The better you know her the better you like her. She is gentle, consistent, intelligent, industrious, and amiable. She and her kind will always be welcome to our institution. She will be greatly missed, for her place is not easy to fill.

CARL CORBIN (Eu.) DILLSBORO, N. C.

"It may make a difference to all eternity whether we do right or wrong today."

Officer B. Y. P. U. '27, '29; Officer Society '27, '29; Officer Sunday School '29.

Success is bound to come to those who strive—and striving do not cease. In these two years Carl has shewn us that some day he will find success. In all activities he has been faithful, loyal to the end. Willing always to help others he has made many friends who wish him God-speed in his journey along through life.

IRENE STROM (Non.) WARD, S. C.

"Give me true friends and music, and life will be a pleasure."

Officer B. Y. P. U. '27; Officer S. S. '27, '28; Officer Society '28; Officer Y. W. A. '27; Chorus '28; Spanish Club '28; Monitor '28.

A very noble character is Grace. On slight acquaintance she appears distant, but to know her is to love her. Never could we find a friend more faithful. She is sweet, industrious, and studious. She is a jolly sport and her laughter affords us much amusement. While others talk and play Irene works. With her determination and high ideals she is sure to succeed in whatever she undertakes.

SAMUEL THADDEUS STROM (Eu.) WARD, S. C.

Officer B. Y. P. U. '28; Secretary Society '28; Vice President Society '28; Monitor Dormitory '28; Spanish Club '28, '29; French Club '28, '29.

"Sam," as he is popularly called, can graduate with a feeling of work done well. His untiring patience and his ability as a student combined with sparkling wit have made him a friend of many on the campus. "Sam" has a love for literature, and this, with his oratorical ability promises to make of him a man of great influence and authority.

HERMAN T. WELLS (Phi.) Bostic, N. C.

"'Tis not the mere stage of life but the part we play thereon that gives the value."

Secretary Society '27; President S. S. Class '28; Vice President B. Y. P. U. '27, '28; Officer Society '27, '28; Marshal Clio Society Anniversary '28.

"Oh! Let Herman do it." That is Herman, for whatever needs to be done, Herman sees that it is done immediately. He has the true Mars Hill spirit in that he finds pleasure in everything—life, work, studies and all; his social activities have been extensve rather than intensive and, therefore, not dangerous. His stay with us has been long and pleasant. We expect him to continue "doing things" out in the world.

EVELYN BERYL HUGHES (Non.) Altus, Okla.

"She does her task from day to day,
And meets whatever comes her way."

President Inner Circle '29; Y. W. A. Circle Leader '29; B. S. U. Council '29; Society Officer '29; Y. W. A. Council '29; Dramatic Club '29; International Relations Club '29; Officer B. Y. P. U. '29; Officer Sunday School '29; Cosmopolitan Club '29; Chorus '29.

God put only a few people on this earth like Evelyn. There is no one like her. Her year at Mars Hill has brought sunshine to many lives, and has given all of us a deeper insight into truth. Her sweetness, rare personality, expressed love for all mankind, the consecrated life she has, only makes her the nearly perfect girl we think her. One has said, "she is the realest Christian I've ever known." One desires to accomplish great deeds and live Christ after Evelyn.

GEORGE W. GIBBS (Phi.) Mill Springs, N. C.

"Much study is a weariness of the flesh."

President B. Y. P. U. '28; President S. S. '29; President Ministerial Conference '28; Vice President B. Y. P. U. '27; Officer S. S. '27; Officer B. Y. P. U. '27.

It has been said that "a friend in need is a friend indeed." To those who have known George during his two years at Mars Hill nothing can be truer. His willingness to help the fellows along, his pleasant personality, and self-confidence have brought him many friends at Mars Hill and will assure him a host of friends to come and success in his life devoted to the ministry.

BARTLETTE HAGAR (Eu.) ALEXIS, N. C.

"I am a part of all I have met."

President of B. Y. P. U. '25; President of Sunday School '27; President of Society '28; Member of Science Club '28, '29.

Brief in word, serious in mind, deep of thought but with jollity mixed in good proportion—that is Bartlette. He has been noted for persistence of aim and faithfulness to duty. One of his hobbies (sh) is reading Chaucer. We acknowledge his devotion to school, fellow students, and God. Our highest esteem attends you, Bartlette.

MILDRED DAVIS (Non.) WAYNESVILLE, N. C.

"He alone is great, who by a life heroic conquers fate."

Tennessee Club '28, '29; Chorus '28; Glee Club '28; Treasurer Tennessee Club '29; Society '28; Spanish Club '29.

Mildred is an all-round square girl who possesses some of the finest traits of character one can have Her disposition is lovable, kind and unselfish. Best of all, she gives to her friends a true friendship that can be depended on at all times. Those who know her best love her most because of a friendship they are proud to own.

JOE NEWBROUGH, NEW ORLEANS, LA.

"Give me the liberty to know, to utter, and to argue freely above all other liberties."

Who is it? Just Newbrough, and yet a boy of such manliness, intelligence, sincerity, and generosity that everyone loves him. He has proved himself a man able to lead and willing to be led, a friend to both young and old. His flashing wit and good humor are just some of the qualities that go to make up his character. In being a friend he has gained friends. His spirit will live on in the hearts of those who know him long after he has left our campus.

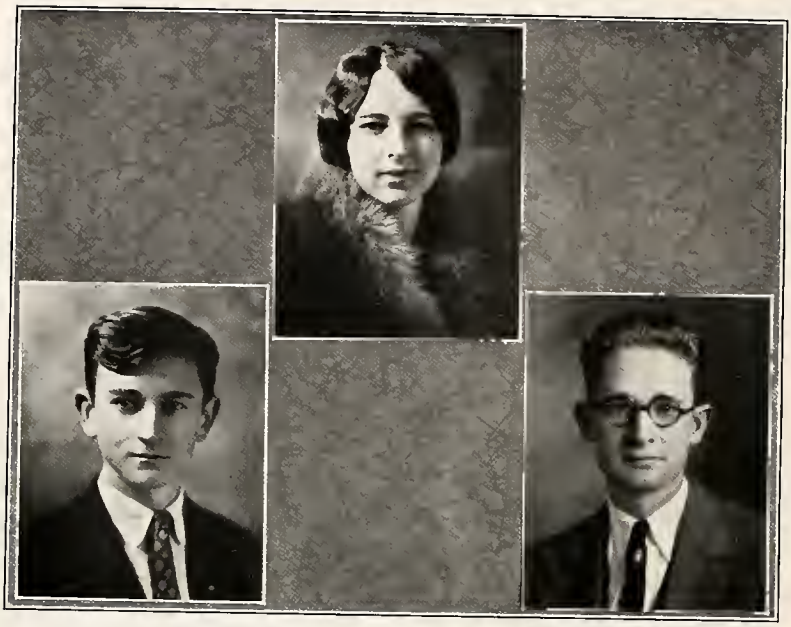

WILLIAM McLEAN GROGAN (Phi.) Brevard, N. C.

"To be rather than to seem."

President College Department of Church '29; President Ministerial Conference '29; President International Relations Club '28; President Sunday School '28; Intercollegiate Debater, '29; Alternate Anniversary Debater '28; Treasurer Society '28; Vice President Sunday School '28; Officer B. Y. P. U. '28.

Bearing a great responsibility as leader of the College Department of the Church, "Mac" continues to strive toward the Divine. He knows how to be serious—yet his is a jovial mood. Because he is capable of making his life count, his friends are expecting him to rise above the masses. Best wishes to you—"Mac."

OSIE ALLISON BENNETT (Clio) Burnsville, N. C.

Osie must possess the very desirable quality of being able to see only the best side of life, for we never see her when she isn't wearing a smile. But underneath this pleasant exterior, Osie has a reserve of seriousness and sound common sense. Such a disposition and personality have insured for her a place of importance with all those with whom she comes in contact. Friendly, generous, good natured, and with a well-forged ambition. Osie makes friendships that are strong and lasting. Whatever she attempts, with these matchless qualities of true womanhood, will be crowned with success; for in her make-up there is none of the ingredients which cause failure.

MILLARD QUENTIN PLUMBLEE (Phi.) Greer, S. C.

"First thoughts are not always best."

President Sunday School Class '27; President B. Y. P. U '28; Officer of Society; Officer of Science Club; Member of Spanish Club.

Plumblee is a man of the highest type. Those who know him intimately will testify to this. His personality, cheerful heart, dependability, and diligence, have won for him many friends among both faculty and student body. He possesses not only those genuine qualities of manhood but also all the virtues of a Christian gentleman. He is always patient and sympathetic; always in a good humor; and always ready and willing to do a service for any one at any time. With this attitude toward life and his associates, he will surely help to make the world a more pleasant place in which to live.

BASIL B. CASTELLOW (Eu.) Windsor, N. C.

"True worth is in being, not seeming."

Officer Society '27; Secretary Society '28; President B. Y. P. U. '28; Officer B. Y. P. U. '27; S. S. Officer '27, '28; Nonpareil Anniversary Marshal '28; Anniversary Debater '28; Intercollegiate Debater '28; Social Club '28; International Relations Club '28; Eastern Carolina Club '27, '28; Vice President Society '29; Commencement Debater '29.

Basil is one of Mars Hill's highly respected young students; his ability in scholarship has won for him the admiration of his professors. Because of his trustworthiness, dependability, faithfulness, and sincerity he not only has won for himself a host of friends but also has become a leader in campus activities, both literary and religious. Basil is steady, ambitious, loyal, and ever true to the ideals of the College. Eastern Carolina sent us one of her best when she sent Basil.

MRS. H. H. HONEYCUTT (Clio) Mars Hill, N. C.

"So unaffected, so composed a mind;
So firm, yet soft; so strong, yet so refined."

Mrs. Honeycutt has stolen her way into our hearts during her stay with us. Her heart is a storehouse of virtues. Her ability as a student, her helpful sympathetic understanding of her friends, and her consideration for the other fellow make her a person whom Mars Hill is happy to call friend. Her genuine qualities of womanliness assure her success in life.

CLYDE M. ROBERTS (Phi.) Mars Hill, N. C.

"A little bit of foolishness,
A big slump o' wit,
A head full of knowledge
Where there doesn't seem a bit."

That's Clyde. Clyde meets his fellowman squarely, prepares his duties faithfully, and lives the noble life manfully. If honesty, persistency, congeniality, and pleasantness are characteristics of greatness, then Clyde belongs to the truly great. By his friendly nature he has crept right into our hearts. And it can be truly said of him that he's all he seems, and more.

SARAH THAIDA CARTER, Mars Hill, N. C.

Secretary of Sunday School Class '27; Teacher Intermediate Department and S. S. '27; Officer of Madison County Club '27; Secretary of Sunday School '28; Member of Spanish Club '28.

The mischievous glint in Thaida's eyes label her as a fun-lover. She never bores her friends with worn-out slang, but entertains them with originality. A wonderful companion, a true friend, and a gloom-chaser par excellence—that's Thaida. Can such a combination lack attainment?

JAMIE ANDERSON, Mars Hill, N. C.

Officer of Sunday School Class '26; Officer of Madison County Club '27; Member of French Club '28.

Jamie's sunny disposition and friendly attitude along with her big heart and keen intelligence have drawn around her a host of friends. They know that they will find her the same tomorrow as they found her yesterday. We know that she will be a success in her attainments in life; and we bow to this newly-made alumna and say, "Some Class!"

JUDITH INEZ ROBERTS (Clio) Mars Hill, N. C.

Secretary of Sunday School Class '26; Secretary of Junior Department '26; B. Y. P. U. Officer '26; Intercollegiate Debater '26; Sunday School Teacher '27; Chorister Young People's Department '27; Secretary Madison County Club '27; B. Y. P. U. Chorister '27.

Inez meets you with a smile and is always a friend in time of need. Empires vanish, thrones crumble and fall, honors pass into oblivion; but she who renders service to her friends leaves behind her footprints on the sands of time. Inez is sincere, kind and true to those about her. She will be sorely missed on our campus; yet to her success as a student—an all-round girl, our hats are lifted. May she mean to the world what she has meant to us!

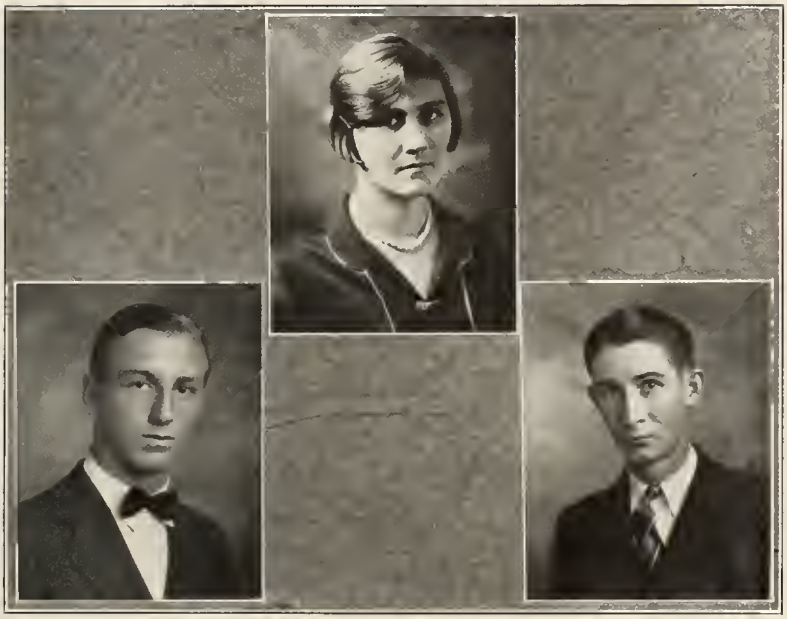

SAM WHITESIDE (Eu.) UREE, N. C.

"It matters not what you are thought to be, but what you are."

Sunday School Officer '26, '28, '29; Officer B. Y. P. U. '28, '29; Varsity Football '28; "M" Club '28, '29; Science Club '28, '29; Society Officer '28; Class Basketball '25, '27, '28; Basketball Squad '27.

"Sam," as he is popularly called, will be able to graduate with the assurance that his work here has been well done. He is an excellent student, averaging high in all his class work. His calm, pleasant disposition and dry wit have won for him many friends. With his ambitious character he is destined to make a great success in the future.

MARY POPE (Clio) WADESBORO, N. C.

"Smile, smile, smile, and the world will grow brighter."

Mary is one among the limited number of really sweet girls. She shares her burdens alone, but helps to share the burdens of others. Wherever you see Mary you see a pleasant face, for she always wears a sweet smile. She reveals her noble ideas by her helpful, unselfish life, and she lives up to the standards held by the institution. Everyone loves Mary.

ROBERT L. SAMS (Phi.) MARS HILL, N. C.

"Ambition, sincerity, dignity, mingled with goodness."

Member International Relations Club '28; President of Madison County Club '28.

Robert is one of the finest fellows we have ever known. A thorough gentleman, a most delightful companion. When he is confronted with a problem, he attacks it like an Apache Indian on the warpath. Determination, consistency of effort, a strong will, purpose, these are the elements of success; and it is because he possesses them in abundance that we predict a bright future for Robert in any profession he shall choose.

JETER HAYNES (Phi.) JONESVILLE, N. C.

"He who would search for pearls must dive below."

International Relations Club '27, '28; Society Officer '28; B. Y. P. U. Officer '28; Anniversary Representative '28.

A man is judged by his works. We are convinced that Jeter possesses all the qualities of a well-rounded man. No one is a stranger to him, for he is a friend to all. Judging from his intelligence and his speaking ability, we are sure that the future holds bright prospects for him as a promising young lawyer.

EUNICE MAE BURNS (Non.) MAXTON, N. C.

"The gift is thine the weary world to make more cheerful for thy sake."

Officer Sunday School; Officer B. Y. P. U.; Volunteer Band.

Mae is one of our student volunteers. Always cheerful and optimistic, she meets life's problems with undaunted courage. Her diligence, friendliness, and consecration have won for her the love and esteem of both faculty and students. We wish for her unlimited success and happiness in the field of her Master's choice.

ONNIE MOSES HILL (Phi.) BOARDMAN, N. C.

"A rare compound of quality, noble and true, with plenty of sense and good humor too."

Officer of Sunday School '27; B. Y. P. U. Officer '28; Officer Society '28.

"Onnie Mae" always greets you with a smile. By his sense of humor and his friendliness he makes you forget all of your worries and troubles. He appreciates a clean joke and is always ready to tell one. He has plenty of grit; if he fails a subject he buckles down and takes it over. He may be down, but he is never out.

ELIZABETH MINTON (Non.) Lewiston, N. C.

"Her smiles show her happiness, her friends her popularity."

S. S. Officer '28; B. Y. P. U. Officer '28; Y. W. A. Officer '28; Secretary B. Y. P. U. '28; Secretary Society '28; President S. S. Class '28; Y. W. A. Officer '28; Member of Eastern Carolina Club '28; Officer Science Club '28; Member of International Relations Club '28; Member Y. W. A. Council '28, '29.

Two years ago, "Lib," as she is popularly known, came to Mars Hill in which time she has proved herself to be fine, noble, and capable. She is a conscientious student with lofty ideals. Because, "little words are the sweetest, to hear; little charities fly farthest, and stay longest on the wings." "Lib" is a friend, a pal, a student who will attain to the highest peaks of success and whose presence shall never be forgotten.

FRANCES CAROLINE RICH (Clio) Mocksville, N. C.

"A girl in whose presence men are made nobler, girls purer, and children glad."

Officer S. S. '28, '29; Officer B. Y. P. U. '27, '28; Y. W. A. '28; Science Club '28; B. S. U. Council '28, '29; Literary Society '28; *Hilltop* Staff '28, '29.

Frances has won the admiration of those both among the faculty and student body. Her unselfishness, enduring and loyal friendship, lofty ideals jolly disposition and good nature command love and respect which is duly returned. What can we say, after we say we love her? As into the world she ventures her passing will be as the ceasing of exquisite music.

ELLEN ROYALL JONES (Non.) Cameron, N. C.

"Not too serious, not too gay; but a true-blue girl in every way."

S. S. Officer '27, '28; B. Y. P. U. Officer '27, '28; Society Officer '27, '28; *Hilltop* Reporter '27, '28; Secretary International Relations Club '28; Eastern Carolina Club '28.

Here is a girl who, by her sunny disposition, her irresistible personality, has won the hearts of all her classmates. She is noble, fine, modest and true. It would be hard to find a more sincere girl or a truer friend. We are sure that wherever she goes, she will bring honor to those who love her.

GLENARD LEE WARLICK (Eu.) LAWNDALE, N. C.

"Your sole contribution to the sum of things is yourself."

Officer in Sunday School '27, '28; Class Basketball '27, '28; President of Cleveland County Club '28; Monitor in Melrose '29.

If you need a true pal go to Glenn. His smile is his deposit in the bank of friendship, and the interest is the cheer it spreads. You can always depend on Glenn to do his part. Who wouldn't admire him?

MARY JOE ELLER (Clio) WEAVERVILLE, N. C.

"Kind deeds are better than words"

Officer Society; Officer Sunday School '28; Secretary B. Y. P. U. '28, '29; Officer Y. W. A. '28, '29; Teacher Primary Department S. S.

Mary Jo's calm, dignified, sincere and modest manners mingled with the reverence of the things that are pure and high makes her friends feel that it is good to know her. She lives to make others want to live. Though she joins in all the campus activities she does not neglect her studies. Many lives will be blessed by hers.

CARLYLE PARROTT (Phi.) SIX MILE, S. C.

"Where there's a will there's a way."

S. S. Officer '28, '29; B. Y. P. U. Officer '29; Spanish Club '29.

Parrott meets you with a smile and is always a friend in time of need. He is sincere, kind and true to his fellow students and lives only for the high ideals in life. We are expecting great things of him in all his undertakings.

DEAN C. PLEMMONS (Phi.) Hot Springs, N. C.

"All for one, and one for all."

Football Squad '26, '27, '28; Baseball Squad '27, '29; C-I Track Team '28; Commencement Debater '29; President "M" Club '28; Secretary "M" Club '28; Vice President S. S. Class '28; Secretary Society '28.

"Little Coach," who is better known as the "Math" Professor is also a real athlete, a letter man, he has won all our hearts with his fine sportsmanship—and his big creed of life. One never sees him without seeing certain boys—and these boys think as the remainder of the campus think that "Penrod" is the best buddy a man could ever have. He has excelled in society and his class work and has made a name as being a brilliant thinker. Life has been better because of knowing him.

LORRAINE PAYNE (Chio) Brevard, N. C.

"She seemed like yellow sunrise on mountain tops."

B. Y. P. U. Officer '28, '29; S. S. Officer '28; President S. S. '29; Society '28, '29; Y. W. A. Council '29.

Payne is the type of girl that render such adjectives as dependable, unselfish, sincere and sympathetic desirable. When any one wishes anything to be done they call on Payne for they know that it will be done in the best possible way. Winning personality—I'll say! Just ask the new girls! Payne has just enough pep along with her sterling qualities to make her an outstanding figure in any group. She is talented in many things—a real artist and very original! Always memories of this lovable, sincere girl will live in the hearts of '29.

THERON H. KING (Phi.) Sanford, Fla.

"Be my friend and I'll be thine."

Treasurer B. Y. P. U. '28; Football '28; Basketball '27, '29; Baseball '27, '29; Cosmopolitan Club; President "Bearded Beauties"; Athletic Editor *Hilltop* '28; Reporter *Hilltop* '29; Publicity Agent of Mars Hill Athletics '29.

Theron hails from Florida—the Sunshine State—and he has been truly a sunshine boy during his stay at Mars Hill. He has been with us for two years. These years he has made happy by his sunny smile. He has been on two baseball, two basketball, and one football squad. We will not question Theron's possibilities, for he has ability and fight. That's all he needs.

JOHN K. BLACKBURN (Eu.) N. WILKESBORO, N. C.

"And the elements so mixed in him that Nature might say, This is a man."

President Society '28; Class Basketball '27, '29; Chorus '29; Glee Club '28; Officer B. Y. P. U. '29; Treasurer Society '28, '29; Officer LAUREL '29; Secretary Dramatic Club '29.

If personality is a factor in the business world, J. K. will be an eminent financier. If talent produces an artist, he'll be an artist. In fact his versatile qualities are too numerous to enumerate. Yes, and he is the secret "crush" of all the co-eds—and that tenor voice—even Gene Austin would be envious. Seriously, he is an outstanding figure on the campus. "May your high-ways be happy ways!"

RUTH JARVIS (Clio) COOLEEMEE, N. C.

"Here's to the girl with a heart and a smile
That makes the bubble of life worthwhile."

B. Y. P. U. Officer '28, '29; Society Officer; B. S. U. Council; President S. S.; Alternate Intercollegiate Debating Team '29.

"To know her is to love her." Ruth is ever ready with a friendly smile that penetrates right through to our hearts and is never too busy to share with us our sorrows and our joys. An all-round girl in every way.

JACK FELMET (Phi.) WAYNESVILLE, N. C.

"I'll be merry and free, I'll be sad for nobody;
If nobody cares for me, I'll care for nobody."

When one sees a boy coming 'round the corner smiling and whistling, he will know it's Jack. He is liked by the entire student body. Here's success to you, Jack. Remember your old Alma Mater is backing you up.

ARTHUR HOYT SMITH (Phi.) MARION, S. C.

"Wisdom before pleasure."

South Carolina Club; Chorus '27, '28; Officer Society '27, '29; Officer S. S. Class '28, '29; Officer B. Y. P. U. '29.

If each person is a part of all he has met then Smith has met the best that life possesses. For on the campus he has proved himself a gentleman of noble character; in the classroom he is a student of exceptional mental ability. We may be sure that later Hoyt will have us take note of him in his chosen field. Too, Hoyt has a smile that goes toward making his friends. Now we know why he has so many friends; have smiles and you have friends.

College Freshmen

Ray Tolbert
Elsie Mullinax
Eva Froneberger
E.M. Leonard Jr.
Tilson Fleetwood
Claude Royal
Lena Mae Chaffin
Myrtle Williams
Battle Tunstall
Allen Griffin
Orville Creech
Elizabeth Buckner
G.D. Wilson
James Moseley
Bolt Cantrell
Ruth Cooper
William Kennedy
T.W. Regan
Jessie Owen
Virginia Isenhour
Owen Wilson
Ray Graham
W.A. Sutton
Lucille Miller
L.D. Ussery
Preston Hollowell
Irene Layton
James Kallam
Earle McKinney
T.E. Barton
Joe Edith Anders
Broadice Hunsucker
Edd Fox
J.M. Moore
Carl Lowrie
Robert Tolbert
Graves R. Munford

Steve Lee
Louise Fowler
Geraldine McHaffey
J.M. Allen
C.H. Hamby
Lillie Noland
Pryor Rodwell
Richard Moore
Donnie Mae Norman
Charles P. Stowe
W. Scott Buck
Irene Burns
D.A. Hasty
William C. Capel
Pattie Moore
F.M. Julian
Ronie Anderson
Emily Patrick
William Middleton
Paul C. Hundley Jr.
Neva McCoy
Fred Allen
L.M. Dilday
James Cherry
Edith Roberts
Mattie Lou Mease
Arthur Fowler
Cecil Seely
Homer Hvie
Ruby Hayes
L.E. Tyler
W.A. Best
Elizabeth Redden
W.A. Beal
Margaret Wilson
Eva Hendricks
Thelma Hoyle

Graydon W. Jordan
Martha Parker
Sara Cooper
Woodrow Haywood
Hugh McCracken
Chalmers Shields
Mrs. W.C. Lynch
Gertrude Hannon
J.E. Martin
Otway Bennett
T.L. Lingerfelt
Nellie Butler
Roy Farnham
Sherrill Bullock
Grace Mitchen
Barton Owen
T. Carl Brown
Ralph Evans
Kathleen Young
Marietta Bryan
Lank Estis
Lester Farrell
J.C. Bennett, Jr.
Hazel Wynne
Marvin J. Connell
Frank Dale
Sara Holland
John Bryan
Jerome Fisher
E.G. Hines
Leonard England
Herman South
J. Worth Eckerd
Horace Brown
Jeffrie Freeman
Glenn Best
Arthur Lynch

Nathan Johnson
Geraldine Mobley
Harrison Yarborough
Romulus Sparks
Era Stewart
Russell Seery
Earl Messer
H.H. Welch
Mildred Meares
Bessie Stevenson
Roy Griffin
Earl Pryor
Julia Maddry
Mary Allen
Massey Holden
Belle Howell
Helen Woody
Maude Kinsland
Evelyn Hughes
Pearle Justice
Magdeline Blankenship
Preston Gibbs
Opal Riddle
Lois Adams
Sam Rich
Ruth Davis
Eulalia McClure
Hattie Sue Whiteside
Julia Graham
William Harrell
M.F. Brown
Katherine Hurley
J.D. Wilson
Gregory Dykes
Edith Griffin
R.T. Buckner
Ford James
Ann Bishop
Mary House
Grady Hines

Academic Seniors

J. Frank Furches

BERNICE HUTCHINS

Clio

BURNSVILLE, N. C.

"Laughing when glad; affectionate though shy."

Officer Y. W. A. '28; Officer B. Y. P. U. '28, '29; Officer Class '28, '29; Tennis Tournament '28.

"Buzz" is the girl that has all the dignity and poise belonging to a sophisticated co-ed. She combines with this a very attractive personality. We are backing her in whatever activities she may be engaged. She'll win!

WILLIAM F. McLESTER

Euthalian

ROCKINGHAM, N. C.

"The reason firm, the temperate will, endurance, foresight, strength, and skill."

President A-IV Class; Officer B. Y. P. U.; Officer Society; Monitor; Eastern Carolina Club; Class Basketball Team; Assistant Teacher Math and English; Society Anniversary Marshal.

"Bill," who is president of the A-IV class has proved himself to be an able leader. As a friend, he is ever faithful, and unflattering; as an associate, he is above the average. Truly he is an all-round sport and a Christian gentleman. As a student he ranks among the best. We know that he is on the road to success, and our best wishes are always for him.

FRED C. BOSE

Euthalian

LOUISVILLE, KY.

"A rare compound of quality, noble and true, With plenty of sense and good humor, too."

President B. Y. P. U. '28; Officer S. S. '28; Officer Society '28; Chorus '28; Officer Cosmopolitan Club '28; Assistant Teacher of Bible '28; Monitor '28.

A friendly smile—a wonderful personality—an absorbing love of music—all these meet in Fred's horoscope to make him one of the most lovable and best-liked of all the boys on our campus. Industrious, talented, studious, and dependable—that is Fred. He is noble—may he grow nobler!

ROBERTA BRYANT

Clio

BREVARD, N. C.

"Good natured and generous, jolly and clever, Her joyous like a brooklet, goes on forever."

Officer A-IV Class '28, '29; Officer S. S. '28, '29; Dramatic Club '28, '29; Chorus '28, '29; Glee Club '29; Tennis Tournament '28.

Bobby is one of those seldom found "all around girls." She chooses to laugh in place of weeping. She is loyal, appreciative, sincere and beautiful. The key to every heart on the campus belongs to her.

JACK L. PERRIN

Philomathian

BISHOPVILLE, S. C.

Football '27, '28; Football Varsity '28, '29; Officer Sunday School '27, '28; Member "A" Club '28, '29; Society Commencement Representative '28, '29.

A good fellow—that's what we think of Jack. A gentleman, royal friend, a boy who is admired by all of us. His devotion for his fellow students calls that forth. We remember him as one of the best varsity football centers ever to don a Mars Hill uniform; a music lover; a booster for his society; in short, a well-rounded college lad whom we all like and respect. He is bound to succeed.

CHARLES IVAH

Philomathian

ATLANTA, GA.

"Just a little bit of laughter is what makes the world go 'round."

A large fellow with a large heart—this is Charles. He is a good student and a loyal supporter of athletics. Charles' many friends will testify that he is one of the real assets of his class.

WILLIAM COX

Philomathian

JEFFERSON CITY, TENN.

"I would rather be than seem to be."

"Bill" with his splendid personality is one of the most popular boys in his class. He is a friend to all and a classmate among classmates. With his great musical ability and his ability to "scatter smiles" it is predicted that many honors await him in the future.

WADE WILLIAMS

Philomathian

WINGATE, N. C.

"Man walk no second life; pitch this good home."

Vice President A-IV Class '28, '29; Officer Society '28; Officer S. S. '28.

Wade is a good fellow that we all admire. His sense of humor and good naturedness win the admiration and respect of those he meets. Always jolly and ready for work or frolic is Wade. We predict a bright future for him. Back to you, Wade!

R. L. SNYDER
Philomathian
RALEIGH, N. C.

"Work steadily to your goal!"

Spanish Club; Officer Class; Officer S. S.; A-3 Track; A-4 Basketball.

Here is a boy of true worth, loved and admired by all students and with an ambition to reach his high set goal. We are sure that the zenith of Bob's success will find him steadfast on top of the highest peak of service.

VIOLET CAROLYN HISE
Clio
MICAVILLE, N. C.

"Sweet as the primrose that peeps above the thorn."

Officer B. Y. P. U. '28, '29; Officer S. S. '28, '29; Officer Class '28, '29.

Violet, in all her purity, simplicity, and sincerity, came to us in her senior high school year. Her record has been beyond reproach, and we are happy to know that she plans to be with us in Junior College. She is a girl of high ideals and splendid character and a friend never to be forgotten.

JEAN BAIRD
MARS HILL, N. C.

"What I am, I am."

Jean does not live in the dormitory, and we are not with her much, although those who do know her find her to be friendly and sincere.

BOYD BROWN
Euthalian
TROUGH, S. C.

"I would be true; for there are those who trust me."

Officer Society '27, '28; Officer Sunday School '28, '29; Football Squad '27, '28, '29.

Boyd is a boy whose sincerity of heart is above the average, and his ambition is to work his way into the center of his work. This is shown on the football field as well as on the campus. All who know Boyd love and honor him for his desire to be of service to his fellowman, and we are sure of his happy success in the career he has chosen.

WALLACE STEELE

Philomathian

YADKIN VALLEY, N. C.

"Success is marked by continuous effort."

Wallace is one of the best natured boys in the A-IV class. He has an attractive personality and has won for himself a host of friends among the student body. We wish him happiness and success in whatever he chooses to do.

HAZEL HIGDON

Nonpareil

FRANKLIN, N. C.

"Seal all your troubles in a box, and sit on the lid and smile."

Here we have Hazel in all her glory, for she is smiling, and that is her favorite occupation. She is always ready for fun and mischief, but can be dignified when occasion calls for it. She is just a person you'd love to know.

HELEN BATSON

Nonpareil

MARIETTA, S. C.

"Modest and sweet, a maiden she,
Cheerful and neat, her type we see."

South Carolina Club '28, '29; Dramatic Club '28, '29; Chorus '28, '29; Orchestra '28, '29; Officer S. S. '28, '29; Offices Society '28, '29.

We all love Helen because of her sweet, gentle ways and winning personality. Always cheerful, always friendly and ready to help, studious but yet full of fun, she has won our admiration. Her life is a ray of light that dispels the gloom, bringing courage and inspiration. Her happy memory will linger long in the hearts of her many friends.

GEORGE W. STROUPE

Philomathian

MARS HILL, N. C.

"Build for character, not fame."

General Secretary S. S. '28, '29; President B. Y. P. U. '28, '29.

George has been with us three years, during which time he has made a lasting impression on Mars Hill. He is a well rounded fellow—a fine student as shown by his record of A's; a splendid Christian worker, having served one term as president of B. Y. P. U. and two whole years as general secretary of Sunday School; then he has been an excellent "Buildings and Grounds" man—making many a beautiful flower grow where a weed would have grown. Long live his kind!

Religious Organizations

Maurice Parrish
PRESIDENT

Pattie Moore
SECRETARY

Frances Rich
CORRES. SECRETARY

B.S.U. OFFICERS

B.S.U. COUNCIL

Y. W. A. and Inner Circle

OFFICERS

Louise Clark	*President*
Foy Norwood	*Vice President*
Novella Deaton	*Secretary*
Elizabeth Minton	*Treasurer*
Thelma Barton	*Poster Chairman*
Josie Oliver	*Publicity Chairman*
Ethel Watson	*Mission Study Chairman*
Pattie Moore	*Personal Service Chairman*
Kathleen Young	*Social Chairman*
Frances Watkins	*Devotional Leader*
Eva Froneberger	*Pianist*
Frances King	*Chorister*

CIRCLE LEADERS

Helen Ramsey	Edith Roberts
Faye Gibbs	Irene Strom
Julia Graham	Lola Waldrop
Martha Mull	Georgia Waldrop

Ministerial Conference

B. Y. P. U. Officers

Literary Organizations

The HILLTOP
J. A. McLeod
FACULTY DIRECTOR
James M. Bailey, Jr.
MANAGING EDITOR
Sedanlia Propst
TYPIST
Thevon King
REPORTER
Ellen Royal Jones
CIRCULATION MGR.
Carl Meares
EDITOR
De Forrest Hasty
BUSINESS MANAGER
D. L. Stewart
POETRY
Sarah Blackwell
EXCHANGE
Frank Huskins
SOCIETY
Bartlette Heger
ALUMNI
Frances Rich
RELIGIOUS
William Capel
REPORTER
James Cherry
REPORTER
Pearle Justice
REPORTER
Ray Bowman
REPORTER

Laurel Staff
Irma Henderson
LITERARY EDITOR
Helen Brown
SENIOR EDITOR
Carl Meares
BUSINESS MANAGER
William B. Logan
EDITOR IN CHIEF
Madeline May
PHOTOGRAPHIC EDITOR
Rex Brown
ADVERTISING MANAGER
Frances King
CIRCULATION MGR.
James M. Baley, Jr.
ATHLETIC EDITOR
Robert P. Barnes
ART EDITOR
Frank Huskins
JOKE EDITOR

Helen Ramsey
Frances King
Madeline May
Irma Henderson
Gladye Farmer
Mildred Davis
Rubye Fowler
Edna Wilhide
Hazel Welch
Ruth Bobo
Frances Watkins
Irene Strom
Hattie Sue Whiteside
Frances Snyder
Vangie Fealer
Hazel Wynne
Elizabeth Readen
Frances Holloman
Donnie Mae Norman
Helen Woody
Sedalia Propst
Hazel Higdon
Mary Sue Gribble
Evelyn Hughes
Eulalia McClure
Foy Norwood
Lemmie Fite

Katherine Bennett
Irene Burns
Johnnie Wannamaker
Virginia Isenhour
Mary Allen
Katherine Hurley
Mrs W. C. Lynch
Edith Griffin
Helen Batson
Nellie Butler
Alice Beckwith
Ellen Royal Jones
Willie Mae Harley
Katherine Buck
Rama Dale
Vernie Martin
Marietta Bryan
Emily Patrick
Evelyn Hannon
Ruth Stone
Helen Tillery
Sarah Blackwell
Jessie Owen
Cora Lee Darden
Elizabeth Minton
Mary Susan Brock

Nathan Brooks
Lank Estis
Maurice Parrish
N.F.Ransdell
Fred Allen
Bryson Tipton
Jerome Fisher
T.N.Cooper
D.L.Stewart
Fred Base
L.P.Barnette
Henry Bridges
William McLester
L.E.Tyler
Dan Poole
F.M.Julian
C.H.Hamby
Arthur Lynch
George Hayes
T.W.Regan
J.K.Blackburn
Scott Westall
O.J.Graham
Robert Tolbert
William O'Kelley
B.B.Castellow
Orville Creech
Clarence Patrick
Ray Tolbert

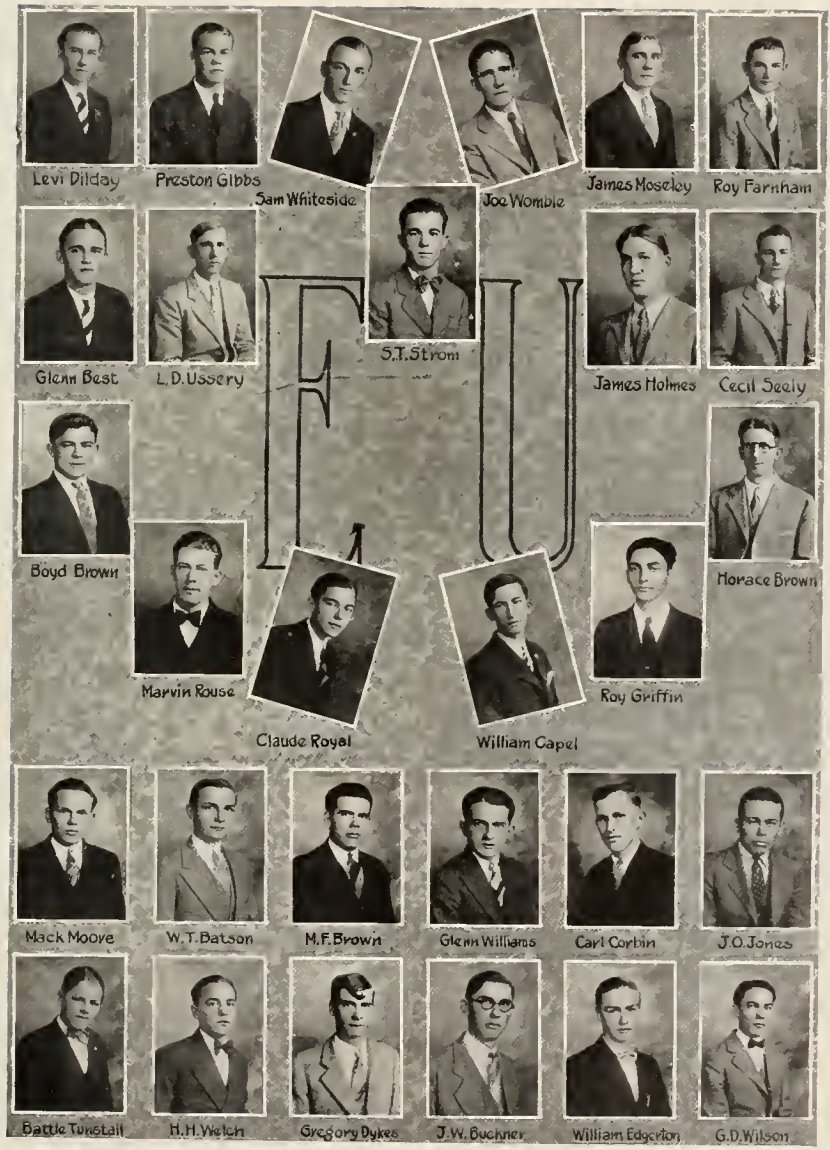
Levi Dilday
Preston Gibbs
Sam Whiteside
Joe Womble
James Moseley
Roy Farnham
Glenn Best
L. D. Ussery
S. T. Strom
James Holmes
Cecil Seely
Boyd Brown
Horace Brown
Marvin Rouse
Claude Royal
William Capel
Roy Griffin
Mack Moore
W. T. Batson
M. F. Brown
Glenn Williams
Carl Corbin
J. O. Jones
Battle Tunstall
H. H. Welch
Gregory Dykes
J. W. Buckner
William Edgerton
G. D. Wilson

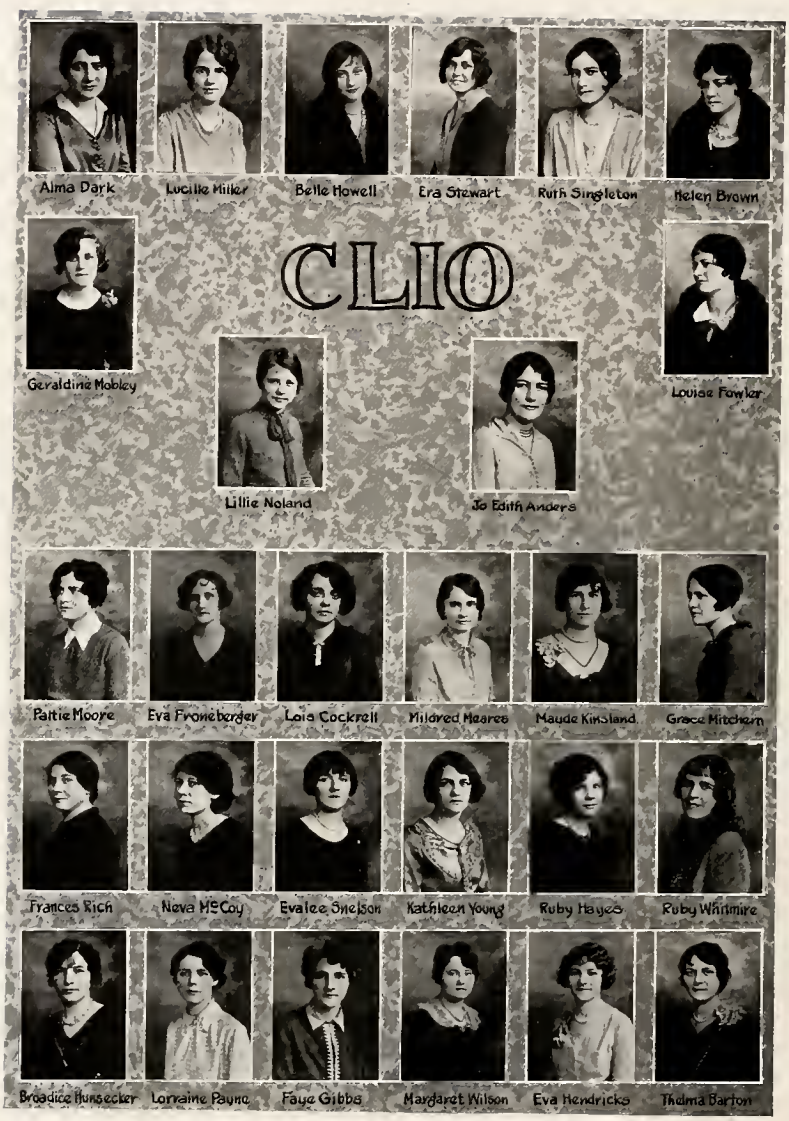
CLIO
Alma Dark
Lucille Miller
Belle Howell
Era Stewart
Ruth Singleton
Helen Brown
Geraldine Mobley
Louise Fowler
Lillie Noland
Jo Edith Anders
Pattie Moore
Eva Fronebarger
Lois Cockrell
Milored Mearce
Maude Kinsland
Grace Mitchern
Frances Rich
Neva McCoy
Evalee Snelson
Kathleen Young
Ruby Hayes
Ruby Whitmire
Broadice Hunsecker
Lorraine Payne
Faye Gibbs
Margaret Wilson
Eva Hendricks
Thelma Barton

CLIO
Novella Deaton
Pearle Justice
Geraldine Mahaffey
Irene Layton
Aileene Gold
Josie Oliver
Rachel Price
Mary Jo Eller
Myrtle Mae Camp
Lena Mae Chaffin
Elizabeth Redden
Lula Campbell
Edith Roberts
Ann Bishop
Flora Allison
Ruth Davis
Ruth Franklin
Julia Graham
Agnes Lattimore
Mary House
Bessie Stevenson
Ramwick Howell
Mattie Lou Mease
Lois Adams
Julia Graham
Sara Cooper
Thelma Hoyle

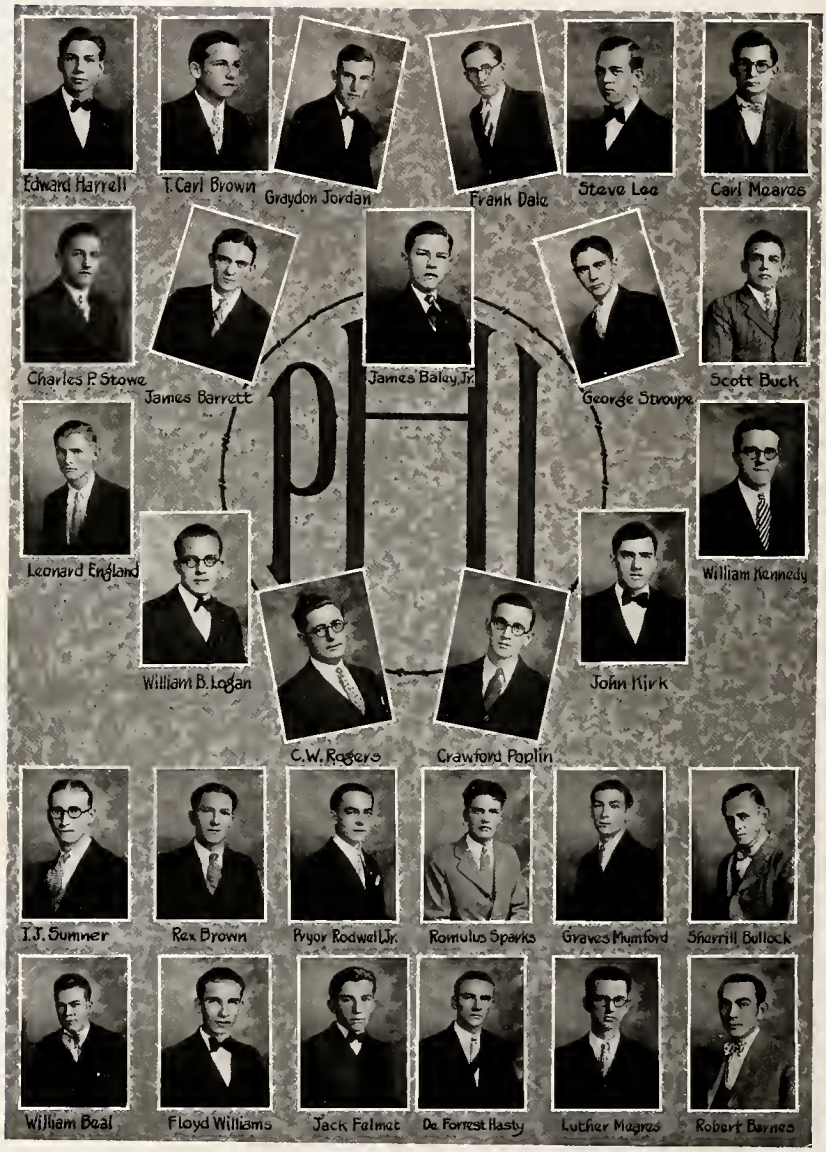
Edward Harrell
T. Carl Brown
Graydon Jordan
Frank Dale
Steve Lee
Carl Meares
Charles P. Stowe
James Barrett
James Baley, Jr.
George Stroupe
Scott Buck
Leonard England
William Kennedy
William B. Logan
John Kirk
C. W. Rogers
Crawford Poplin
I. J. Sumner
Rex Brown
Pryor Rodwell, Jr.
Romulus Sparks
Graves Mumford
Sherrill Bullock
William Beal
Floyd Williams
Jack Falmet
De Forrest Hasty
Luther Meares
Robert Barnes

Theron King
Rex Sprinkle
Herman Southard
Quentin Plumblee
Russell Seery
Dean Plemmons
Earl McKinney
William Middleton
William Sutton
S. Gale Morse
Earl Messer
Daniel Kallam
Herman Wells
Earl Pryor
Barton Owen
C.L. Weston
Carl Lowrie
Hoyt Smith
Ray Graham
Sam Rich
Richard Moore
Robert Sams
Owen Wilson
J.E. Martin
Clyde Roberts
T.L. Lingerfelt
Edd Fox
E.M. Leonard
C.L. Parrott

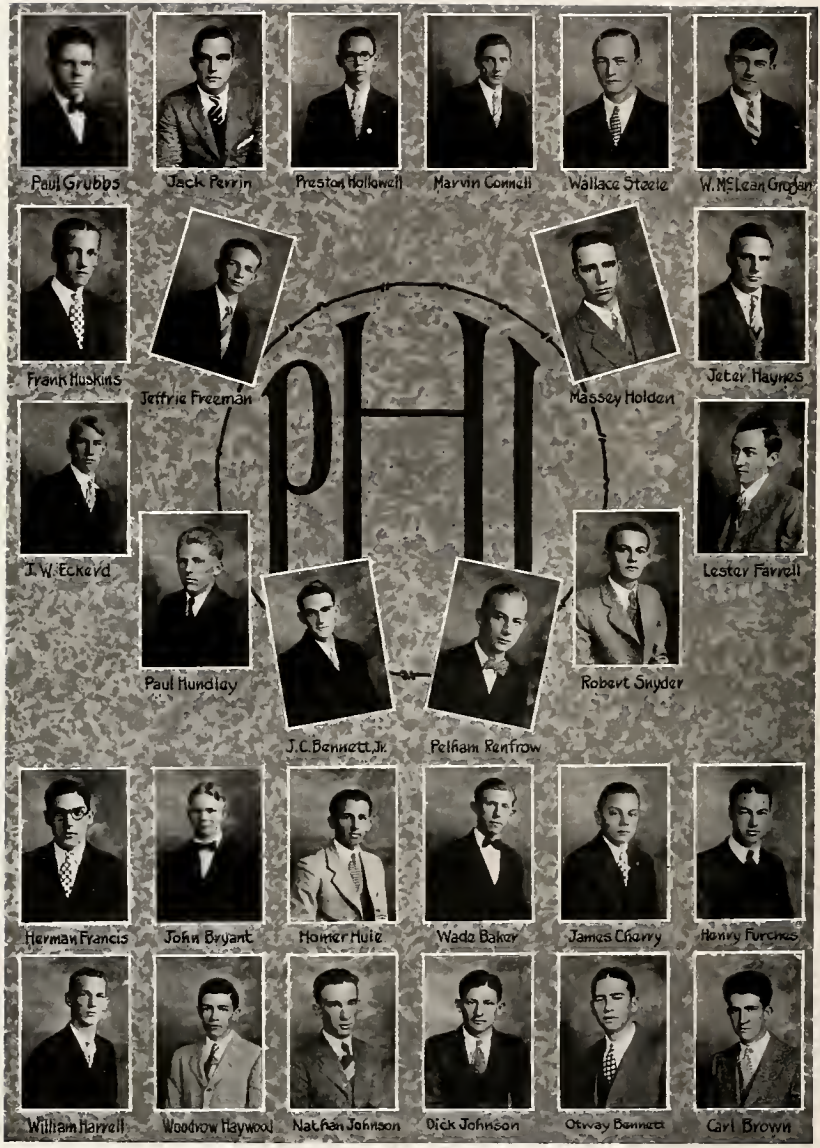
Paul Grubbs
Jack Perrin
Preston Hollowell
Marvin Connell
Wallace Steele
W. McLean Grogan
Frank Huskins
Jeffrie Freeman
Massey Holden
Jeter Haynes
J. W. Eckerd
Lester Farrell
Paul Hundley
Robert Snyder
J. C. Bennett, Jr.
Pelham Renfrow
Herman Francis
John Bryant
Homer Huie
Wade Baker
James Cherry
Henry Furches
William Harrell
Woodrow Haywood
Nathan Johnson
Dick Johnson
Otway Bennett
Carl Brown

Phi Clio Hall

Eu Non Hall

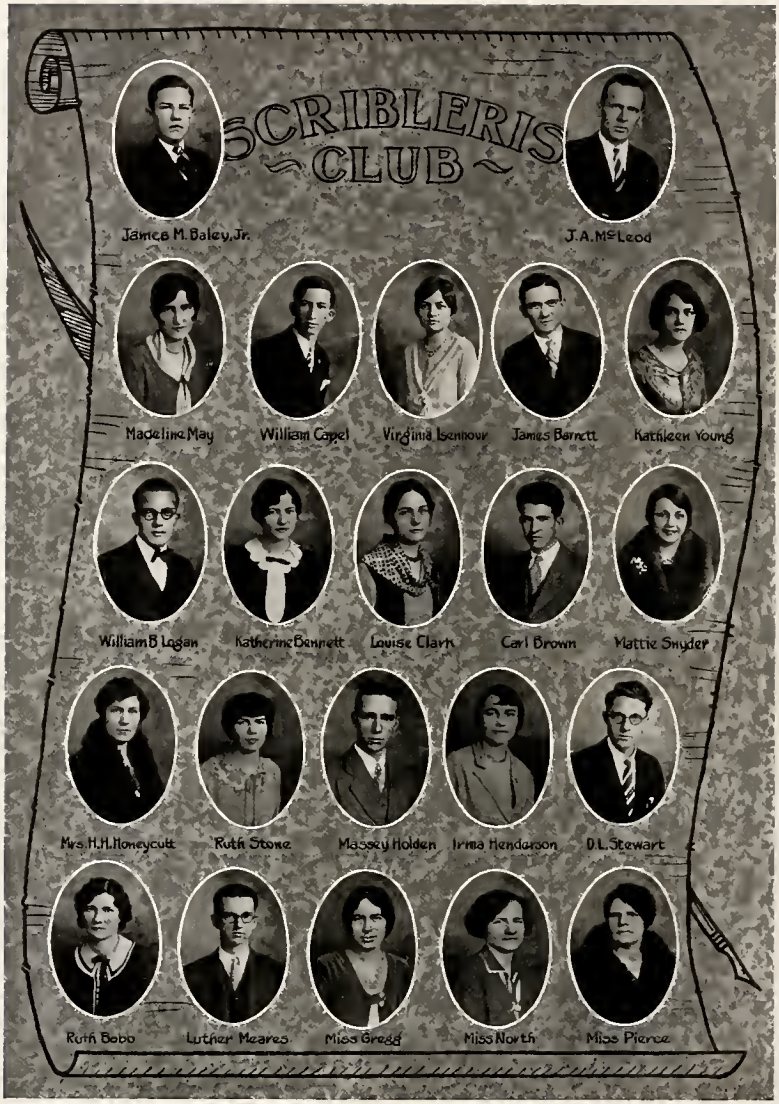
SCRIBLERIS
CLUB
James M. Baley, Jr.
J. A. McLeod
Madeline May
William Capel
Virginia Isennour
James Barnett
Kathleen Young
William B Logan
Katherine Bennett
Louise Clark
Carl Brown
Mattie Snyder
Mrs. H. H. Honeycutt
Ruth Stone
Massey Holden
Irma Henderson
D. L. Stewart
Ruth Bebo
Luther Meares
Miss Gregg
Miss North
Miss Pierce

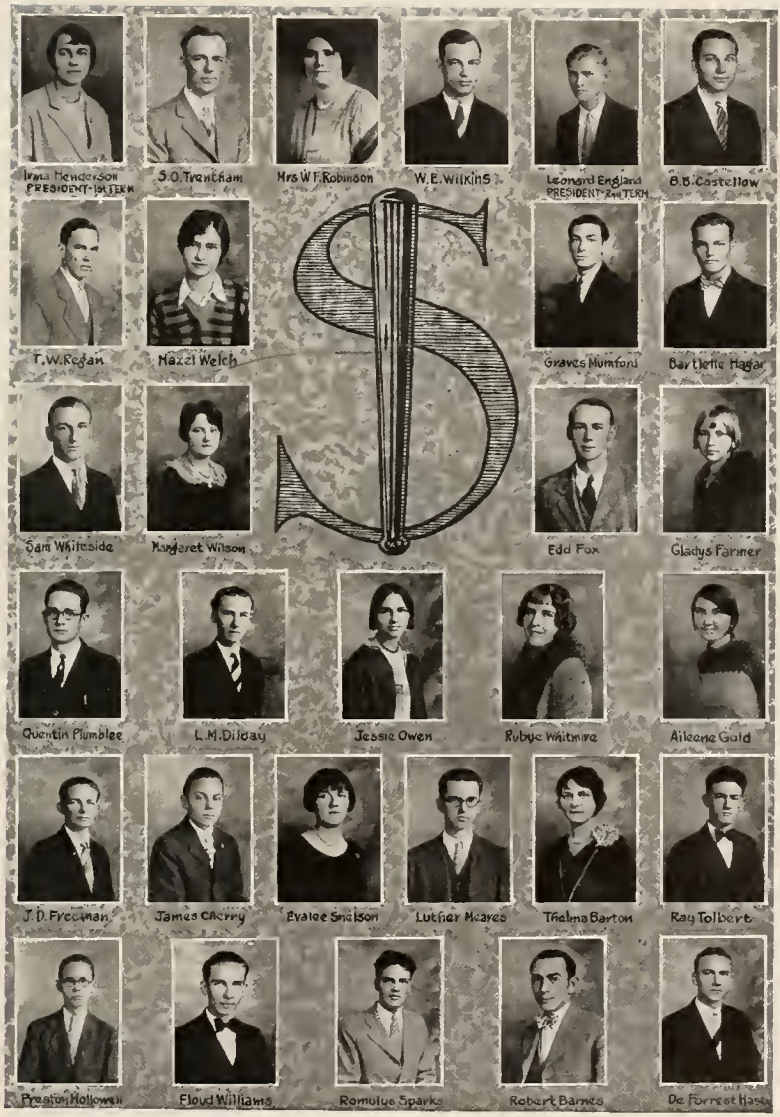
Irma Henderson
PRESIDENT-1st TERM
S.O. Trentham
Mrs W.F. Robinson
W.E. Wilkins
Leonard England
PRESIDENT-2nd TERM
B.B. Castellow
T.W. Regan
Hazel Welch
Graves Mumford
Barthelle Hager
Sam Whiteside
Margaret Wilson
Edd Fox
Gladys Farmer
Quentin Plumblee
L.M. Dilday
Jessie Owen
Rubye Whitmire
Aileene Gold
J.D. Freeman
James Cherry
Evalee Snelson
Luther Meares
Thelma Barton
Ray Tolbert
Preston Holloway
Floyd Williams
Romulus Sparks
Robert Barnes
De Forrest Hass

Ray Graham
Arthur Lynch
James Barrett
Frank Dale
Leonard England
James Baley, Jr.
Ruth Stone
Floyd Williams
Vernie Martin
Evalee Snelson
W. McLean Grogan
Louise Clark
Elizabeth Minton
Evelyn Hughes
Eva Fronaberger
William Capel
Mattie Snyder
Ellen Royal Jones
Gladys Farmer
W. M. Grobbs
ADVISER
Jeter Haynes
B.B. Castellow

DRAMATIC CLUB

Cleveland County

Madison County

Gaston County Club

OFFICERS

C. P. Stowe	*President*
Eva Froneberger	*Vice President*
Lemmie Fite	*Secretary*
Era Stewart	*Treasurer*

MEMBERS

R. T. Buckner
Lemmie Fite
Eva Froneberger
Bartlette Hagar
Sarah Holland
Catherine Hurley
Neva McCoy
Elsie Mullinax
Era Stewart
Charles Stowe
R. B. Suggs

Bartlette Hagar-Eu
PRESIDENT
E.M.Leonard-Phi
SECRETARY
Nathan Brooks-Eu
ORATOR
B.B.Castellow-Eu
DEBATER
William B.Logan-Phi
ORATOR
James M.Baley,Jr-Phi
DEBATER
Carl Meares-Phi
DEBATER
Anniversary Representatives
S.Gale Morse-Phi
DECLAIMER
Henry Bridges-Eu
DEBATER
Clarence Patrick-Eu
DECLAIMER

Carl Moores
DEBATER
Edward Harrell
ORATOR
James H. Raley Jr.
ORATOR
William Cox
ORATOR
Dean Plemmons
DEBATER
Phi
Commencement Representatives
Scott Buck
DECLAIMER
Carl Lowrie
DECLAIMER
De Forrest Hasty
DECLAIMER
Thomas Dussard
DECLAIMER

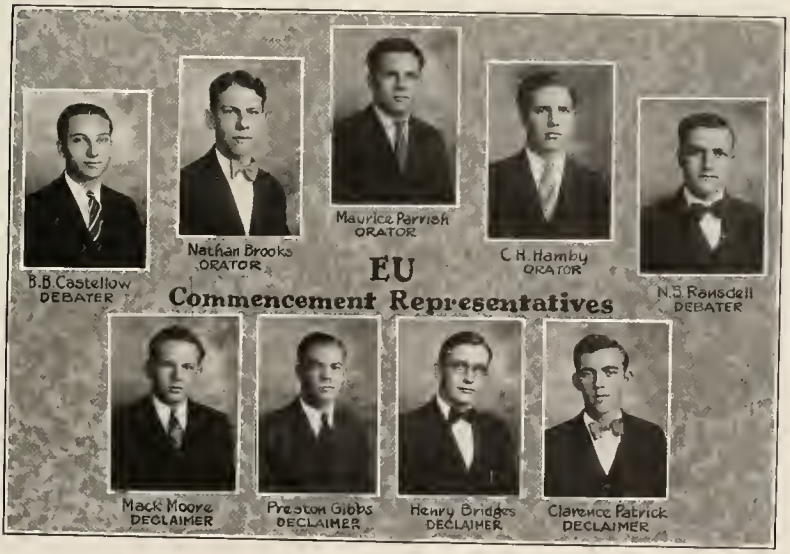
B.B. Castellow
DEBATER
Nathan Brooks
ORATOR
Maurice Parrish
ORATOR
C.H. Hamby
ORATOR
N.S. Ransdell
DEBATER
EU
Commencement Representatives
Mack Moore
DECLAIMER
Preston Gibbs
DECLAIMER
Henry Bridges
DECLAIMER
Clarence Patrick
DECLAIMER

Madeline May
Frank Muskins
Ruth Singleton
James Bailey, Jr.
William Capel
Gladys Farmer
Alma Dark
Irma Henderson
Bessie Stevenson
W. McLean Grogan
W. Scott Buck
Carl Meares
Hoyt Blackwell-Asst Coach
Sedahlia Propst
W. H. Grubbs-COACH
Aileene Gold
Wade Baker
B. B. Castellow
James Cherry
S. Gale Morse

MUSIC DEPARTMENT

Athletics

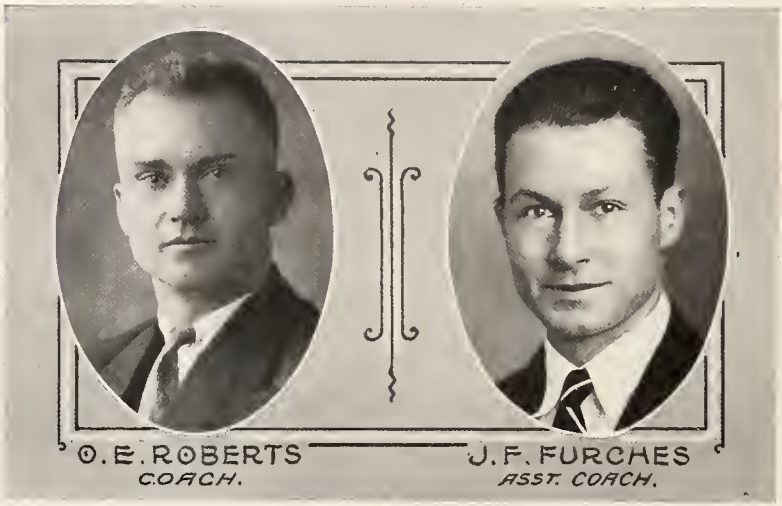

BASKETBALL SCORES

Mars Hill College		*Opponents*
45	Barnardsville	13
58	Asheville Y. M. C. A.	28
37	Central Methodists	23
62	Fairview Allstars	25
29	Cullowhee	54
33	Rutherford College	32
34	Tusculum College	45
28	Tennessee Teachers	26
23	Lenoir Rhyne	38
14	Oak Ridge	52
16	Rutherford College	35
22	Boiling Springs	29
37	Wofford (Fresh)	26
35	Boiling Springs	33
32	Tusculum College	13
Totals 505		472

This is not counting the second team games or tournament games.

"M" Club

OFFICERS

James Albritton	*President*
Howard Camnitz	*Vice President*
C. C. Bost	*Secretary*

MEMBERS

Barney Albritton
James Albritton
Richard Anderson
C. C. Bost
Paul Briggs
Keith Bruce
R. T. Buckner
Howard Camnitz
Shelley Caudle
John Childs
Henry Furches
Tracy Gaines
Preston Gibbs
Graydon Jordan
Clarence Mock
Jack Perrin
Dean Plemmons
P. P. Renfrow
Willard Robinson
Sam Whiteside
Pralo Wood
Virgil Wright

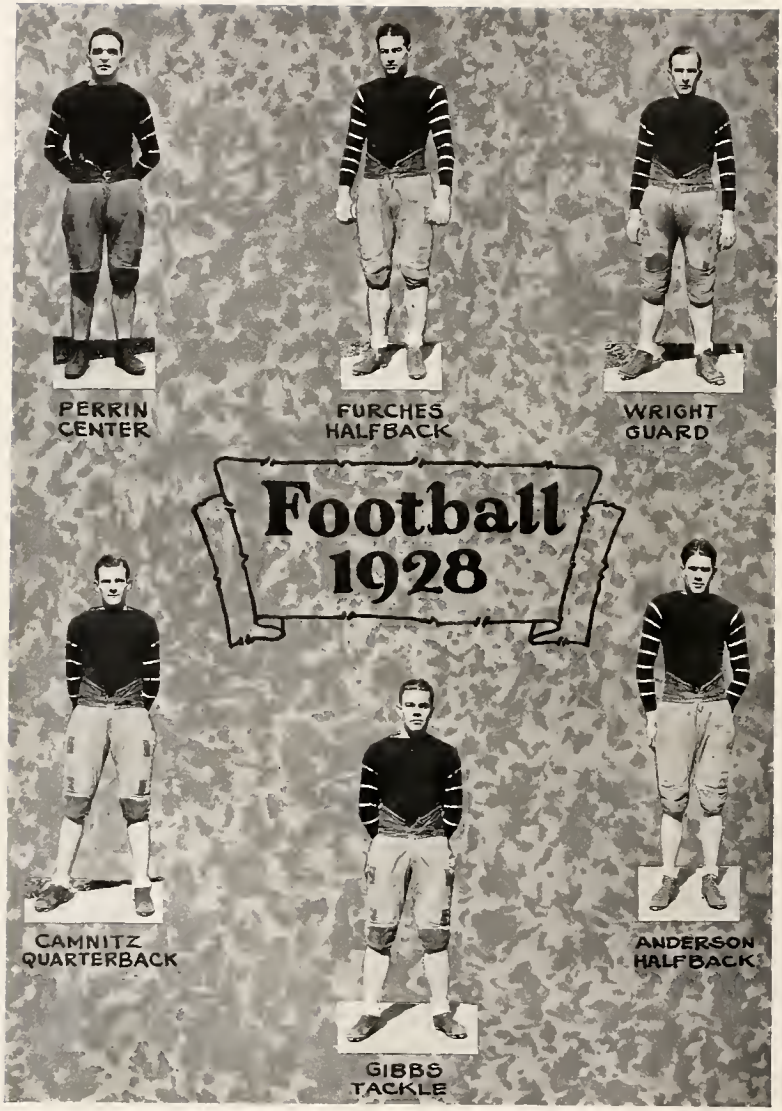
PERRIN
CENTER
FURCHES
HALFBACK
WRIGHT
GUARD
Football
1928
CAMNITZ
QUARTERBACK
ANDERSON
HALFBACK
GIBBS
TACKLE

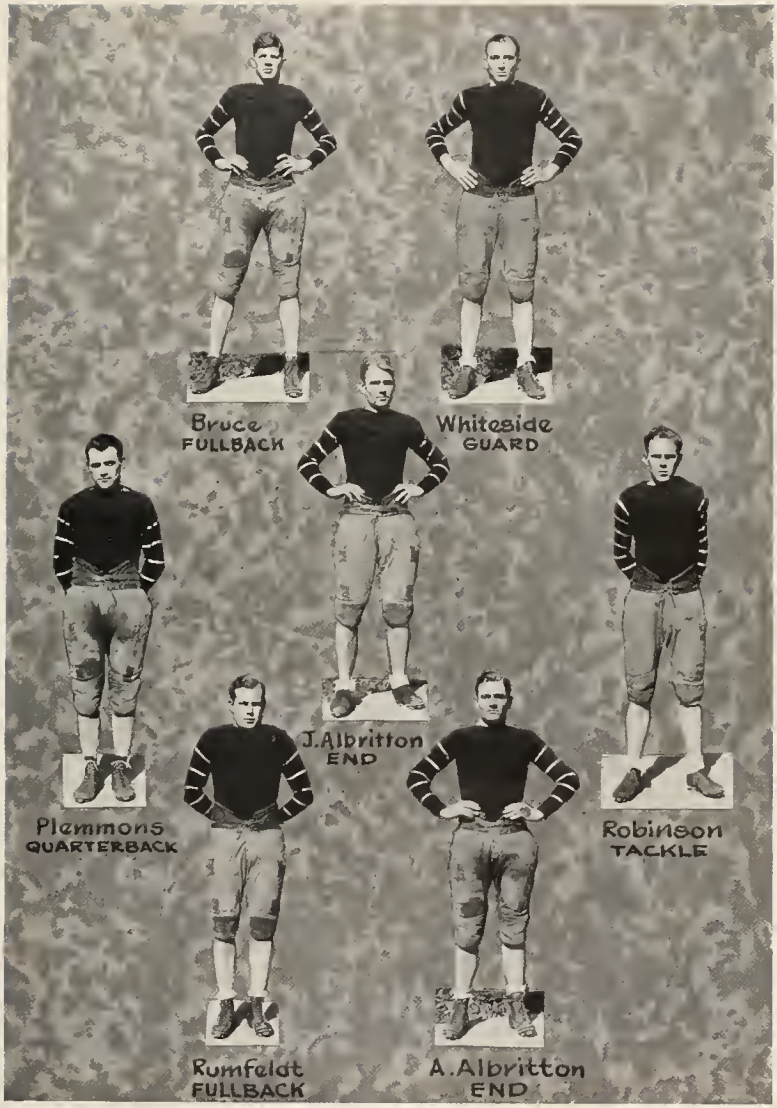
Bruce
FULLBACK
Whiteside
GUARD
J. Albritton
END
Plemmons
QUARTERBACK
Robinson
TACKLE
Rumfelat
FULLBACK
A. Albritton
END

Jordan
GUARD
J. Albritton
GUARD
Buckner
FORWARD
Renfrow
CENTER
Bost
FORWARD
A. Albritton
GUARD
Furches
FORWARD

BASKETBALL

NOTES

Mr. Wilkins: I will use my hat to represent Mars. Is there any question before I go on?
John Kirk: Yes, is Mars inhabited?

Pearle Justice: You are all the world to me.
Floyd Williams: Don't you like the world all around you?

Wallace Steele: Does your roommate sleep with the window open?
Lucille Miller: No, just her mouth.

Herman Wells: Oh, I just love Kipling, don't you?
O. M. Hill: I've never played the game. How do you Kiple?

She: Will you marry me?
He: Hang no, I'm no minister.

"Turtle told me that he makes forty miles on a gallon."
"I believe it. He can go farther on a pint than anyone I know."

Mr. Huff (In Latin): What did Caesar say when Brutus stabbed him?
Frank King: OUCH!

Miss Bowden (In Library): Now, Carl, where would you find a book on Chile?
Carl Meares: Under literature of the polar regions. Why?

Dean Plemmons: Who is that blonde over there?
Rex Sprinkle: Why, that's Mrs. Wright.
Dean: Man! I'd rather be Wright than president.

An examination at Mars Hill is one of those affairs where you go in like a lion and go out like a lamp.

"Where is the manager's office?"
"Follow the passage until you come to the sign reading 'No Admittance.' Go up stairs until you see the sign 'Keep Out.' Follow the corridor till you see the sign, 'Silence,' then yell for him."

"Who is it?"
Jack Felmet (Knocking on door): Well, my mother was a Polander, my father was a Chinaman, and I was born on a Jewish ship in the South Seas during a snow storm. Now how about opening up?"

"How did you enjoy the party?"
Herman Francis: Fine! I just looked under the table and there I was.

Lady (to Hartsell's little boy who was cursing): Don't use such language, little fellow, it makes cold chills run up my back.
Hartsell's Boy: Gosh, lady, if you had been near my dad when he got his report card you would have frozen to death.

P. P. Renfrow: Now Mr. Elliott, I wasn't doing a thing but looking at that girl as she was walking up the street. Then all of a sudden she soaks me on the peninsula.
Mr. Elliott: What do you mean peninsula?
P. P.: A long, narrow neck, just a stretching out to SEA.

Mr. McLeod: I've brought back that second hand car I bought.
Mechanic: What's the matter, can't you run it?
Mr. McLeod: Not and stay in the ministry.

Dr. Vann: I see you have a coat on your tongue.
Luther Meares: I've been feeling kinda choked. Look down a little further and see if you can't get me a pair of pants too.

COLLEGIATE SONG

Break, break break,
On thy cold gray stones, O sea,
You can break and break for a thousand years
And never be broke as me!

"Let me hold your palmolive!"
"Not on your lifebuoy."
"Guess I'm out of lux."

My breakfast lies over the ocean,
My luncheon lies over the sea;
My stomach is in a commotion—
Don't mention my dinner to me.

Miss Pierce (filling out entrance card): Where were you born?
James Baley: In the front room.
Miss Pierce (Frustrated): Oh, I mean when, when?
James: Why, early one morning, the best I can remember.

"I once knew a girl—"
"Are you going to admit it?"

Mr. Owen: Quite a few people had coughs during my sermon this morning.
Old Deacon: Coughs? They ain't coughs, sir. Them's time signals.

Mr. Lee: Turn to page 215, shut the window, stop rattling paper, turn your minds to the lesson, and don't ever think economics is easy.

She: What food stuffs does the United States export?
He: Corn, wheat, and chewing tobacco.

FLEISCHMANN'S YEAST FOR INDIGESTION. MADELINE MAY, DISTRIBUTOR FOR MARS HILL COLLEGE. ONLY 15c PER CAKE! (Advertisement in the *Hilltop*.)
Use the classified ads in the *Hilltop* for quick service!

THINGS ONE NEVER EXPECTS TO SEE IN MARS HILL

Mr. Moore voting for Al Smith.
Mr. Wilkins not lecturing on efficiency.
Dean Lee with a Hava-Tampa.
The bus with more students in it than chaperones.
Luther Meares on the soup line.
Massey Holden with his hair combed.
President Tilson not showing his authority.
Mr. McLeod talking without his hands.
Katherine Bennett with the same fellow over four times.
Edith Sears with a long dress.
Alice Beckwith with her mouth shut.
Madeline May without her conceit.

Miss Bowden raising a rough house.
A member of the faculty missing a free feed.
Mrs. Shaw serving anything to eat in the dining hall.
Walter Chiles catching class on time.
Mr. Grubbs getting off the subject in government.
Bill Logan without his permanent wave.
Jim Baley ever having enough to eat.
Frank Huskins ever setting anybody up.
Crawford Poplin with a bass voice.
Fat Messer with a girlish figure.
Carl Rogers and I. J. Sumner believing in evolution.
Coach Roberts failing to say "SEE."
Graydon Jordan running from a bear.
Carl Meares necking a girl.
Dates at public programs.
Soup line on Sunday following anniversary.
Helen Ramsey getting a table with Bill Logan.
John Kirk without his "Line."
H. T. Wells with a head of hair(s).
Frank King without a half-dozen fraternity pins.
D. L. Stewart on the soup line with Lib Minton.
Sammy Morse without the jinx.
Herman Francis keeping a girl.
Donnie Mae Norman without her red lips.
Floyd Williams without a sweetie.
Barton Owen with even horse sense.
Battle Tunstall beating Bill Logan's time.
Scott Buck posing as a midget.
Fat Messer and Scott Buck playing as if they were Siamese Twins.
C-2 privileges in any form or fashion.
Mrs. Vann without a baby carriage.
Martha Biggers without that attractive smile.
Romance!
E. M. Leonard without his dignity.
Mac. Grogan talking to a girl.
Jim Cherry without his mouth in everybody's business.
P. P. Renfrow getting a tip-off.
Ray Bowman without his love for John J. Raskob.

Keep on Going

MARS HILL COLLEGE

I. The Junior College

Required for Admission: Fifteen units.
Required for Graduation: Sixty-six semester hours of college work.

Courses offered: One hundred fifty-two hours in nine "Departments." 44 hours required, 22 electives.

Diploma: "Associate in Arts" admitting to the Junior Class of four-year standard colleges, provided one's subjects are taken in accordance with the degree desired.

II. The Academy

Course A follows the line of the old Classical Course, requiring Latin and one other Foreign Language.

Course B allows considerable selection to meet the entrance requirements of Technical Colleges and the needs of those who cannot attend higher institutions. *Only Junior and Senior Yeors are offered.*

Both Courses lead to certificates.

General Information

Value of the College plant, $360,000.
Endowment and Aid Funds, $67,000.
Tuition: Academy, $22.50; Junior College, $27.50 per semester.
Fees, $20.00 a semester.
Board and room, $90 a semester.
Length of session, 36 weeks.
Courses in Piano, Violin, Voice, and Expression.

Catalogue On Request

R. L. MOORE, PRESIDENT — MARS HILL, N. C.

Class of 1929

As a parting word, we offer our best wishes. When visiting your Alma Mater in future years we hope you will drop in and say, "Hello!"

N. S. WHITAKER

DEPARTMENT STORE

Our business is to serve Mars Hill

MEREDITH COLLEGE

FOR

YOUNG WOMEN

STANDARD COURSES IN ARTS AND SCIENCES, IN MUSIC, IN ART, BEST OF EQUIPMENT

Teachers with standard degrees and of recognized ability and personality. Delightful environment on a high plateau on the western boundary of North Carolina's Capital City.

Charges moderate. For catalogue or further information write

CHAS. E. BREWER, President

RALEIGH, N. C.

Carson and Newman College

IN THE BEAUTIFUL VALLEY OF EAST TENNESSEE

Invites Baptist parents and students to investigate the splendid advantages in a college with an ideal location; commodious and comfortable buildings; reasonable charges for board and tuition; a strong faculty of university trained men and women; full recognition by other colleges and universities; and wholesome Christian influences.

Catalogue sent on request

JAMES T. WARREN, President

A. E. CATE, Dean

JEFFERSON CITY, TENNESSEE

COKER COLLEGE

A College of Distinction

Fully accredited liberal arts college with Christian ideals dominant. Attractive provision for the happiness and symmetrical development of the individual student. Stimulating scholastic program. Distinguished record of student honors and achievement.

Students from 14 states this year. Total college expenses for the year, $490. Reservations are being made now. Write for catalogue and book of views.

CARLYLE CAMPBELL, President

HARTSVILLE, SOUTH CAROLINA

Southwestern Baptist Theological Seminary

FORT WORTH

WANT I.
Students—college men and women. Great groups are going out after 2 and 3 years, educated in mind with great evangelistic spirits.

WANT II.
Gifts—large and small from those able to make bequests to the Seminary. Such gifts will insure a life annuity to the giver and will live thru eternity.

WANT III.
Prayers and Interest—of people everywhere.

Write

L. R. SCARBOROUGH, A.B., D.D., LL.D.
President

Founded 1832 Chartered 1833

WAKE FOREST COLLEGE

WAKE FOREST, N. C.

A College of liberal arts, with an established reputation for high standards, noble traditions, and progressive policies.

ACADEMIC SUMMER SCHOOL SUMMER SCHOOL OF LAW

Expenses Very Reasonable
Graduate Courses in All Departments

For Catalogue, Address F. P. GAINES, President

PRINTERS AND BINDERS OF

School Annuals and Catalogs
The MILLER PRESS, Inc.

15 Rankin Avenue Asheville, N. C.

FOR JOY RIDING

there is no car like a

"Franklin"

See the 1929 models at our model Service Station
at Coxe Avenue and Commerce Street.

LYKES SERVICE, Inc.

ASHEVILLE, N. C.

Taking out an Endowment Life Insurance policy at the age of 20—in later life you have more money to spend for travel and pleasure, and your premiums are less.

JOHN HANCOCK MUTUAL LIFE INS. CO.

F. E. LYKES & COMPANY, General Agents

ASHEVILLE, N. C.

FURMAN UNIVERSITY

GREENVILLE, S. C.

A Christian College of highest grade, granting B.A., B.S., and law degrees. Living conditions most favorable. Strong faculty, excellent equipment, successful student activities. For catalogue address

W. J. McGLOTHLIN

President

Sandwiches *Plate Lunches*

APPRECIATION:

We take pleasure in thanking the Faculty and Students for their coöperation in making possible our new home. We sincerely hope that you have found our service and home-cooking of such a high standard of excellence as to merit a continuance of your much appreciated patronage and good-will.

MARS HILL CAFE

MARS HILL, N. C.

Ice Cream *Cold Drinks*

Quality Courtesy Service

The

COLLEGE PHARMACY

New Frigidaire Soda Fountain

"The Good Velvet Kind Ice Cream" made by Southern Dairies, Inc.
CANDIES, CONFECTIONS, MEDICINES, PRESCRIPTIONS
and anything found in an up-to-date Drug Store

You Are Always Welcome

S. A. Slack, Manager

SOUTHERN FRUIT & PRODUCE CO.

WHOLESALE DEALERS

in

Fruits and Produce

341 Depot St. Asheville, N. C. Phone 2723

PRINTING—ENGRAVING

Wedding Announcements
Business and Calling Cards
Office Stationery and Advertising

Asheville Printing and Engraving Company

8 Government Street Asheville, N. C.

Eat

ASHEVILLE BAKING CO'S

Butter=Krust

BREAD AND CAKE

"It's Quality"

The Turner-White Coffin Company, Inc.

WINSTON-SALEM, NORTH CAROLINA

Manufacturers and Wholesalers of

"THE LINE THAT SELLS"

Fraternity, College and Class Jewelry

Commencement Announcements and Invitations

Official Jeweler to the Philomathian and Euthalian Literary Societies of Mars Hill College

L. G. BALFOUR COMPANY

Manufacturing Jewelers and Stationers

ATTLEBORO, MASS.

Senior Photographs

in the

Laurel

were made by

HOWARD STUDIO

31½ Patton Ave. Asheville, N. C.

SCHOOL, COLLEGE AND
PUBLICATION PRINTERS

We serve with a completely equipped automatic plant

Booklets, Catalogs, Folders, Programs

Three and Four-Color Process Printing a Specialty

Biltmore Press

Phone 156

197 Patton Avenue Asheville, N. C.

AN Imperial Life Insurance Contract is a big asset to any young man. It will make his way in life easier for him by establishing a fund on which he can draw in time of financial need, and also creates an income for him in his old age.

1905 Imperial Life Insurance Company 1929

of Asheville North Carolina

"Clothes for Students with a mind toward being well dressed—economically"

FIELDS
INCORPORATED

30 PATTON AVENUE
Imperial Theatre Bldg.
ASHEVILLE, N. C.

46 BRANCH STORES
FROM
COAST TO COAST

J. F. AMMONS

Successor to Ammons & Crowder

GROCERIES
HARDWARE
and
FUNERAL SUPPLIES

I appreciate your patronage

Holcombe & Tilson

We give the best service to Teachers and Students

SCHOOL SUPPLIES
GROCERIES
DRY GOODS
and
SELZ SHOES

"We need your change"

COLLEGE BARBER SHOP

"The Student's Shop"

Buys exclusively from J. B. Bradford & Co., Asheville, N. C.

WALTER H. CHILES, Prop.

PALACE CLEANERS

Incorporated

Cleaners and Dyers

"Cash and Carry Prices"

Uptown office
25-27 West College Street
ASHEVILLE, N. C.

FOOD THAT SATISFIES

We exert ourselves to get the best Foodstuff for our patrons

CROWDER & TILLERY

Mars Hill, N. C.

EVERYTHING IN

SHOE REPAIRS

at the

Champion Shoe Hospital

L. F. GOOLEY, Prop.

99 Patton Ave. Asheville, N. C.

Commercial Stationery
Catalogs
Fine Booklets
Loose-Leaf Outfits
Special Ruled Forms
Blank Books

THE INLAND PRESS
PRINTERS-BINDERS
ASHEVILLE, N. C.

Get it at
HUFF & WELLS

Prompt
Courteous Service

Your patronage is appreciated
Mars Hill, N. C.

HERE TO SERVE YOU
—IN—
Dry Cleaning, Pressing, and Tailoring
P. P. HARTSELL
MARS HILL, N. C.

RENO MILLINERY
TAILORED & TRIMMED HATS
Hats made to Order and Remodeling
With CLEMENT & CHAMBERS
47 Patton Avenue Asheville, N. C.

Compliments of
Mountain City Laundry
207 Coxe Street
ASHEVILLE, N. C.

PURITY BAKERY

Bakers of

"PURITY BREAD"
PIES *and*
CAKES

Telephone 6940
268 Patton Avenue

Compliments of

SUTTON-OSBORNE
SUPPLY CO.

Asheville, N. C.

Mill and Contractors
Supplies

Fireproof Building
Materials

"THE COLLEGIATE SHOP"

COLLEGIATE CLOTHES FOR THE COLLEGIATE!!!!!

Headquarters for Extreme "Missy" Things!

———ask your girl friend———

FROCKS & FRILLS

Plaza Theatre Building 2 South Pack Square

"THE COLLEGIATE SHOP"

BLACKWOOD COAL & COKE CO., INC.

MINERS and SHIPPERS

STEAM AND DOMESTIC COAL

821 Montgomery Building Spartanburg, S. C.

Frank Littleford
Lumber

BUILDING MATERIALS
PAINT

18—PHONE—18

Office and Yards at Biltmore, Fairview
Road and Southern Railway

ADVOCATE
PRINTING COMPANY

87 Patton Avenue
ASHEVILLE, N. C.

We are fully equipped to serve the printing needs of Western North Carolina

Letterheads
Envelopes
Show Card Placards
Business Cards
Advertising Programs
Blank Books
College Annuals
Blotter Advertising
Catalogs
Circular Letters
Gold Stamping
Business Announcements

ASHEVILLE
BOTTLING COMPANY, INC.

NuGrape

Bottlers of NU-GRAPE, BUFFALO ROCK GINGER-ALE *and* ORANGE-SQUEEZE
169-170-171 Southside Avenue Asheville, North Carolina

For all News of Interest, make a daily habit of reading the CITIZEN

$7.00 per year—$3.50 for six months—$1.75 for three months

THE ASHEVILLE CITIZEN

DAILY AND SUNDAY

The Old Bank *The Strong Bank*
Established 1903

THE BANK OF
FRENCH BROAD

MARSHALL, N. C.

Capital and Surplus
$75,000.00

OVER 26 YEARS OF
CONTINUOUS AND
MERITED GROWTH

Your Account Invited

Bilmour Clothing Co.

No. 5 West Pack Square

We Feature the

Famous Marks Clothes

Especially designed for Cadets—
All two pants

Also

Schloss Bros. Clothes
Wilson Bros. Furnishings

On the Square

THOROUGHBRED HATS

$22.50 — to — $45.00

THE NEWS-RECORD

Published Every Friday

The News of Madison County

Send Us Your Job Printing

H. L. STORY, Publisher

Marshall, N. C.

Let Us Move You!

S. L. CARTER & SON

TRANSFER
ICE and COAL

The World CARTS—So Does Carter!

STERCHI BROTHERS

Incorporated

COMPLETE
HOME FURNISHERS

HOOSIER KITCHEN CABINETS
MAJESTIC RANGES

52-54-56 Biltmore Ave.
ASHEVILLE, N. C.

BOWDEN'S SHOE SHOP

For Quality

31 East College Street

ASHEVILLE, N. C.

The
Mars Hill Laundry

CLEANING, DYEING
PRESSING
and
TAILORING

"Service our Motto"
W. B. Horn, Manager

PLATES
THAT PRINT

CITIZEN
ENGRAVING
COMPANY
ASHEVILLE, N.C.

Mars Hill College and its Graduates always have our best wishes

CHERO-COLA
BOTTLING CO.

ASHEVILLE, N. C.

Compliments of

FINKLESTEIN'S

23-25 Biltmore Avenue

Dry Cleaning

ABBOTT-KNIGHT

ASHEVILLE

215-17 Coxe St.

Compliments of

THE ALL SPORT SHOP
EVERYTHING FOR EVERY SPORT

Asheville, N. C.

We too are Students

While you faculty members and students study your Math, English and Chemistry, we study your individual needs and endeavor to supply them. Let us help you study by relieving your minds of equipment and clothing worries.

T. L. BRAMLETT & CO.

The Store of Quality, Service and Satisfaction

Marshall Builder's Supply Co.

LUMBER

SASH :: DOORS

PAINTS

and

Certainteed Roofing

MARSHALL, N. C.

TO YOU—

The Faculty and Students of Mars Hill College, we take this opportunity to thank you for the business you have given us for this year. Seniors, it has been a pleasure for us to serve you while you have been here, and to those who will be back next year, we extend a hearty invitation to come here for your needs. We have a full line of

FRUITS, FANCY CANDIES, STAPLE DRUGS AND GROCERIES

W. L. George & Son

MARS HILL, N. C.

USE

ROYSTER
Field Tested Fertilizers

for BIGGER BETTER *crops*

F. S. ROYSTER GUANO CO.
NORFOLK, VIRGINIA

DR. J. H. HUTCHINS
Dentist
MARS HILL, N. C.

The cover for this annual was created by
The DAVID J. MOLLOY CO.
2857 N. Western Avenue
Chicago, Illinois

PEARCE-YOUNG-ANGEL COMPANY
WHOLESALE
Fruit, Produce and Commission Merchants
Grocer's Specialties
Phones 4277—4278
129 Roberts Street Asheville, N. C.

DR. B. L. FRINK
Dentist
PHONE 7305
Over Grant's Pharmacy
ASHEVILLE, N. C.

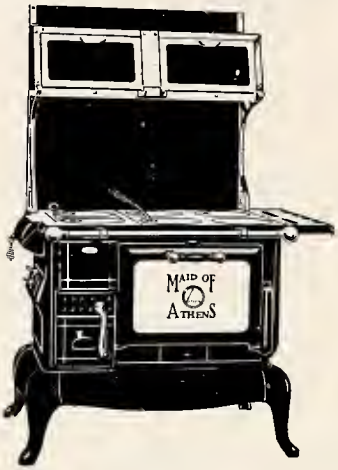

"THE BEST CAST IRON RANGE THAT YOU CAN BUY"

"Maid of Athens"

ATHENS STOVE WORKS : ATHENS, TENNESSEE

Compliments of

SLAYDEN, FAKES AND COMPANY

WHOLESALE GROCERS

ASHEVILLE, N. C. BRYSON CITY, N. C.

CARPENTER-MATTHEW

The Quality Jewelers

Diamonds *Watches* *Silver*

ASHEVILLE, N. C.

Faculty and Students
of M. H. C.

*We trust that you have enjoyed our "eats"
in the same way that we have
enjoyed serving you.*

SHELTON-TWEED COMPANY

WHOLESALE GROCERS

MARSHALL, N. C.

177 — Telephone — 177

ALL BUSES

LEAVE FROM

Union Bus Terminal

H. F. CORPENING, *Manager*
Office 11½ Biltmore Ave.

CITIZENS BANK

CAPITAL AND SURPLUS
$100,000.00

RESOURCES, $700,000.00
MARSHALL, N. C.

We Solicit Your Business

Bank with us and be prosperous

The Bank that Service Built

TRY IT

J. A. BAKER PACKING COMPANY

ASHEVILLE, N. C.

Manufacturers of

BLUE RIDGE BRAND HAMS, BACON, SAUSAGE, *and* LARD

YES, YOU NEED INSURANCE

Life *Accident* *Fire*

It carries the family over the hill of worry and uncertainty and over the valleys of want and despair to the land of security and happiness, when the Natural Protector is gone.

L. D. EDWARDS, Agt.

GENERAL INSURANCE

MARS HILL, N. C.

Free Crankcase Service
Expert Mechanic

D & H MOTOR CO.

STANDARD GAS, OILS AND ESSO

Tires and Accessories

HOT LUNCHES

Mars Hill, N. C. Route No. 29

SOUTHERN PAPER PRODUCTS COMPANY

WHOLESALE

Wrapping Paper, School Supplies
Paper Bags, Twines

Phone 3361 18 Commerce St.

ASHEVILLE, N. C.

AUTOGRAPHS

AUTOGRAPHS

AUTOGRAPHS

AUTOGRAPHS

BUILDERS of DREAMS

VISIONS created by the imagination precede the achievement of any really great accomplishment. The ability to weave the threads of imagination into the finished fabric is equally important.

It has been the privilege of the EDWARDS & BROUGHTON COMPANY to interpret the ideas of the Staff and create in material form their vision.

From the art work and engravings to the finished book, this volume is the result of organized coöperation with the Staff.

Such able coöperation is one of the "visions" which precede the building of a successful business, and is a part of the working policy of the EDWARDS & BROUGHTON COMPANY.

To those Staffs desiring complete co-operation from art work and engravings to the finished book, we offer unexcelled service. *Complete* service means undivided responsibility as to the result—one organization to correspond and talk with—one trained director to merge the many ingredients into the finished product.

You, too, may be proud of *your* annual.

Correspondence is Invited

EDWARDS & BROUGHTON COMPANY

RALEIGH, NORTH CAROLINA

~~Offi~~
~~371,805~~
~~A~~

23910
1929, c. 2

X
371.508
M363l
23910
1929
c. 2

Mars Hill College

Laurel

DATE DUE	BORROWER'S NAME
NOV 1 60	Ethris Hardy

X
371.508
M363l
23910
1929
c.2

Mars Hill College

Laurel